For Reference
Not to be taken from this room

MEMORIAL
SCHOOL

ENDURANCE

To Joe
With Love
from
"Happy"

Joe
Remember the
Auto Shop + math class
+ remember Kevin ~~cold~~
41 ford.
Danny

True Love always
Kevin

Good Luck in
the years to come
Jovaine

To Joe
A Real Good
Kid Good Luck
in the Future
K Kipple

Joey,
To a real sweet
kid with a great
personality. Good
Luck with Dude. I hope
your future is full
of success in every direction.
Love
Evelyn

Joey,
To a real swell
Kid, Never forget
all the good times
we've had. Good
luck in the future
BMHS
Judy
"68"

Joey,
a real good kid
I'll always remember.
Never forget your fun
in school(s) and all the
fun up the store.
A.F.A
Kitthie

Joey,
To a good ~~to~~ Love
B Ed
+
Dodge

WARRIOR

Billerica Memorial High School
Billerica, Massachusetts
Class of 1968

Lou,
To a real doll
whom I'll always
remember. Remember
all the fun we had
in Math class. Good
luck always with Lucky
and may you always
get what you want.

Love you always,
Linda F.
"68"

P.S. There's time
for everything
so wait!!

Jay,
To a great kid,
I've enjoyed know-
ing. Good luck in
everything you do,
and "B. Good"
Love ya,
Always
Glenda

FACULTY

Jay,
To a real good
kid. Remember
math class. Good
luck with Hude.
Joanie
&
Bruce
"68"

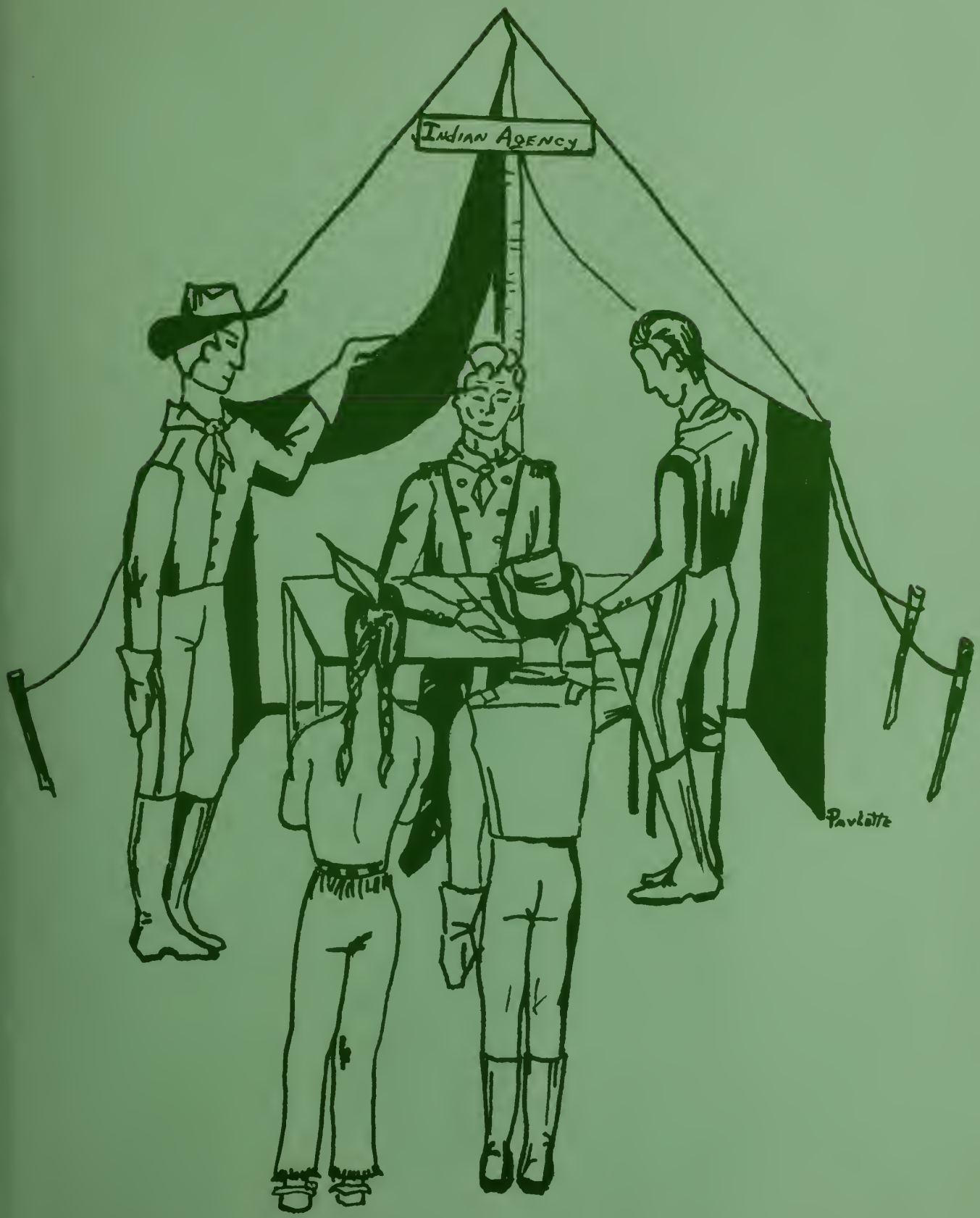
INDIAN AGENCY
Pavlätte

To
Jerry:

Never forget
all the fun we had
in school together. I
will miss you, when you
not in school with me. Be a
good boy (to me)! I hope you get what you
want out of life (me, I hope) when you go
in the service be sure to write to me every
day I'm gonna miss not having you around.

Good luck,
Gus

Love
Always
Jerde

Jerry
+
Jerde

9

Congratulations to the class of 1968. You have completed an important phase of your life. However, you must remember that the present we have for a fleeting moment—a moment in which we are permitted and required to end the past and begin the future. There is nothing we can do to change the past. The future is just beyond our grasp, but it begins tomorrow. We can improve the present; we can plan the future; and we can go forth to meet that future with confidence and with a strong heart. *We can if we will.* I urge you to go forth to meet the future without fear, determined to deliver to your successors a more effective world.

Frederick C. Riel
Superintendent of Schools

To the Class of 1968:

"—This above all: To thine own self be true, And it must follow, as the night the day, Thou canst not be false to any man."

Hamlet, I 111

The aim of a good educational system is to develop the intellectual, physical, and social qualities of its pupils to the fullest. Always underlying each educational program is the continuing lesson of self-honesty. By example, direction and training each pupil is urged to pursue such virtue because once attained, it will forever be the springboard of all success.

Please accept my congratulations and best wishes.

William H. Flaherty, Jr.
Assistant Superintendent of Schools

You, the Class of 1968, have satisfactorily completed a prescribed course of study in Billerica Memorial High School and will soon be awarded a secondary school diploma in testimony thereof. You have participated with your teachers in a cooperative search in the past four years for new knowledge and expanded wisdom which is, I hope, for many of you only the beginning as you endeavor to become a truly educated individual positively contributing to the problems of civil society which, in many instances, entail complex and sometimes unique solutions.

The older generation has always been concerned about the direction and the formation of youth, specifically concerned with their philosophy of life. Yet, you are better instructed, possess more intelligence, and have a more acute awareness of life as it exists than we enjoyed at a similar stage of development. You have the individual and the collective ability to become an explorer in every area of human concern and once explored, to comprehend, to solve, and to enlighten man in his relations with others in human society.

May you accept the challenge and with an unflagging effort achieve the reward of your labors is my desire for you, the Class of 1968.

J. David Nuttall,
Principal

No matter what line of endeavor you may choose in life, I would like to leave you with a simple formula for success: "Always keep in mind the view of your employer."

God bless you and good luck in whatever lies ahead.

John D. O'Brien
Vice-Principal

"Lots of Luck"
Jack O'Brien

Congratulations Class of '68 on having successfully completed your high school education. You have learned a great deal while at school and hopefully you will continue to learn something new every day of your life, for without knowledge life is indeed meaningless.

William V. Archambault
Vice-Principal

Secretarial Personnel

Mrs. Currie

Mrs. Walsh

14

Mr. Alcott
Biology

Mrs. Bakke
English

Miss Belcher
French

Mrs. Breen
English

Mr. Brennan
Basic Physical Science

Miss Brown
Household Arts

Miss Buckley
Mathematics

Mr. Carlino
Spanish

Mrs. Cassin
English

Mr. Clancy
Physics; Chemistry

Mrs. Cooney
Bookkeeping

Mr. Cox
Mathematics

Mr. Danahy
Data Processing

Mr. Danas
Mathematics

Mr. DeLuca
Assistant Director of
Instrumental Music

Mr. DiGloria
Director of Instrumental Music

Mrs. A. DiMatteo
Basic Physical Science; Biology

Mrs. M. DiMattio
Biology

Mr. Finnegan
U.S. History; Civics; Economics

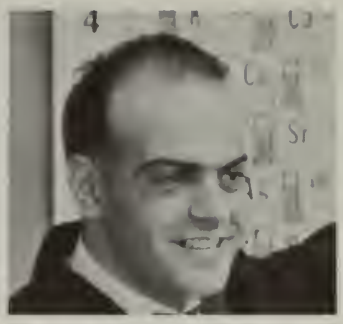

Mr. Gabriel
Chemistry; *Head of Science Department*

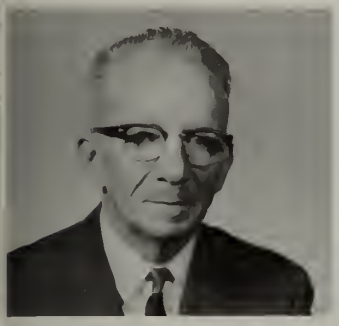

Mr. Gill
Woodworking; *Head of Industrial Arts Department*

Mr. Giunta
Office Practice; Typewriting

Mr. Goodrow
Typewriting

Mr. Gracie
Physical Education Co-ordinator

Mr. Guenard
Basic Physical Science

Mr. Hagan
English; World History

Mr. Hanley
Latin; World History

Mr. Hanlon
English

Mr. Hayes
Developmental Reading; Directed Study

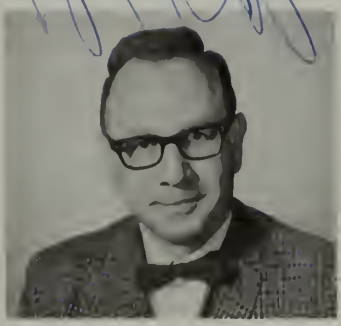

Mr. Hickey
Director of Libraries

Miss Hood
Physical Education

Miss Hosmer
English

Mrs. Houghton
Spanish; German

Mr. Hunt
Automotive

Mr. Jahnle
English

Miss Jahnle
Stenography; Transcription

Mr. Kagan
Mathematics

Mr. Krane
Mechanical Drawing

Mr. Laine
Basic Physical Science

Mr. Lampson
P. A. D.

Mr. Malloy
World History; Civics

Mr. Marchi
Art

Mr. Markey
Earth Science

Mr. Markham
Mathematics

Mr. Martin
Latin

Miss McCormack
English

Miss McDuffie
Ancient History

Mrs. McGee
U. S. History

Miss McKinley
Mathematics

Mr. McLaughlin
World History; Ancient History

Mrs. McLaughlin
Mathematics; *Head of Mathematics Department*

Mrs. Meehan
Driver Education

Mr. Merrifield
French; *Head of Language Department*

Mrs. Messer
Typewriting; *Head of Business Department*

Mrs. Murray
Art

Mr. Myles
Mathematics

Mr. Nelson
Physical Education

Mrs. Paczkowski
English

Mrs. Penney
Stenography; Bookkeeping; General Business

Mr. Perron
Business Law and Math; Typewriting

Miss Phelan
Clerical Bookkeeping; Stenography; Typewriting

Mr. Podaras
English; Creative Writing; *Head of English Department*

Mr. Ralph
Physical Education

Miss Richardson
Arithmetic

Mr. Riley
English

Mr. Roach
Chemistry

Mr. Sabatino
Permanent Substitute

Mr. Samson
Machine Shop

Mrs. Sarkisian
Geography; World History

Mrs. Saunders
French; English

Mrs. Seidler
English

Mr. Sher
Economics; *Head of Social Studies Department*

Mr. Snelson
English

Miss Splaine
U. S. History

Mrs. Splaine
Bookkeeping

Mr. Vocell
Permanent Substitute

Mr. Whitley
Biology

Mr. Wilson
General Business

Mrs. Winters
Physical Education

Mr. Zigarmi
Biology; Basic Physical Science

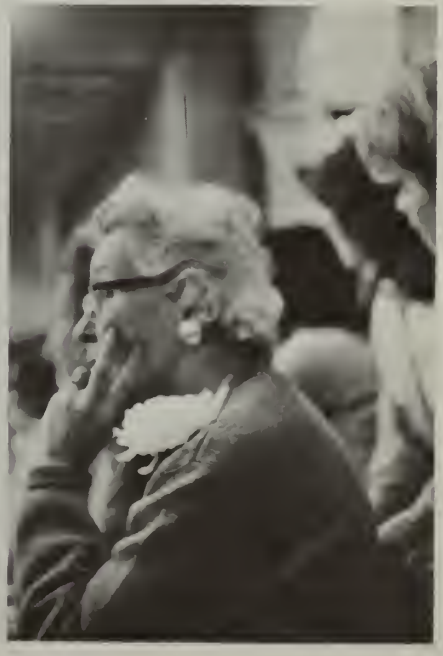

Mrs. Mount

Mr. Brown

Guidance Personnel

Mrs. Adams

Mrs. Wilson

Mr. Astrachan

SENIORS

To Judy
A real nice Red
Good luck in
the future Deeds.
Debbie
+
Bobby
'68'

Guess Who?

Where are they going?

Is it, Mr. Muscles?

Class of 1968! Many thanks for the cooperation, enthusiasm, and endeavor with which you have brought your high school career to a close. For a dozen years you have traveled through the various school grades together. Some of you have worked to capacity and others have not, but you have all learned much. Perhaps you have learned that you will get out of a thing what you put into it. May you all have the optimism, idealism, and courage to lead happy and successful lives.

Gertrude D. Houghton
Adviser

Soon our high school days will be but memories. Some, we will recall always—the Powder Puff Football Game, the Spaghetti Supper, the Junior Prom, and the Senior Prom. We have these memories because of the tireless efforts of our Class Adviser. Her devotion in our behalf deserves our gratitude and thanks. In appreciation, We, the Class of 1968, would like to dedicate our memories of Billerica Memorial High School to Mrs. Houghton, our adviser.

Class of 1968

Class Officers

JAMES GRAHAM, President

PAUL BELVILLE, Vice-President

JUDITH LAW, Secretary

SUSAN MC ADAMS, Treasurer

RALPH ALBRECHT
Football 3, 4
Ambition: To be prosperous.
Summer of 1967 . . . All the fun I've had at B.M.H.S.

JAMES G. ANTONELLIS
Hockey 4
Ambition: To get out of high school.
The Junior Prom . . . Summer of 1967 at Hampton Beach . . . Sophomore English with Mrs. Cassin

MARTHA ARAKELIAN
Pep Squad 1, 2; Cheering 3 (co-Captain 4)
Ambition: To see Billerica beat Chelmsford.
Going out with Joey, January 14, 1967 . . . Cheering for B.M.H.S. . . . My Junior Prom

THOMAS JAMES ARCHAMBAULT
Hockey 1, 2, 3, 4.
Ambition: To be a musician.
Summer of 1967 . . . Hockey games with Burlington . . . Miss McKinley's English class.

SUSAN Y. ARSENAULT
Ambition: To graduate in 1968.
Summer and winter of 1965 . . . My freshman year . . . A certain boy.

CONSTANCE U. ASSELIN
Softball and basketball Intramurals 2; Homeroom Representative 3.
Ambition: To go to California.
Junior Prom and the day after . . . Mrs. Cassin's English II . . . A very special person and friend.

BRUCE M. BAILEY
Ambition: To graduate.
Mrs. Cassin's English II and III classes . . . Four years at B.M.H.S. . . . Nuttings Lake.

STEVEN JOHN BAKER
Pep Squad 3
The years 1967 and 1968 . . . Junior and Senior Proms . . . English III.

MARY J. BARBERE
Baton Twirling 1; Pep Squad 2
Ambition: To be a hairdresser.
My Junior prom . . . a twenty-fifth anniversary . . . Phil.

BART BARGE
Football 2, 3, 4; Baseball 1, 2, 4; Band 1, 2, 3, 4; Ski Club 1, 2, 3 (President 4); Wrestling 3, 4.
Ambition: To make everybody happy.
Wrestling in Lowell, 1967 . . . The Junior Prom . . . The Chelmsford game.

PATRICIA E. BARNETT
Newspaper Staff 1, 2; Homeroom Representative 2.
Ambition: To be an elementary school teacher.
Phil, December 9, 1966 . . . Junior Prom . . . U.S. History.

CATHY T. BARUFALDI
Cheering 4; Pep Squad 1, 2, 3.
Ambition: To see the school lunches improve.
Jerry . . . Junior Prom . . . Homeroom period all four years.

SUSAN MARIE BEARSE
Pep Squad 3, 4.
Ambition: To learn how to drive.
Latin, period 6 for three years with Mr. Martin . . . Mr. Danas' Geometry Class . . . Summer of 1967 in Somerville.

LOUISE A. BEEDE
N.H.S. 3 (Secretary 4); Newspaper Staff (Editor 4); Girls Sports 1, 2, 3; Science Club 2 (Secretary 3); Future Teachers Club (Secretary 2); G.A.A. Officer (Intramural Chairman 4; Assistant 3); Softball (Assistant Manager 2; Manager 3, 4.)
Ambition: To be an English teacher.
May 29, 1967 . . . Junior Prom . . . All my friends and the wonderful times we shared.

MARY H. BELANGER
Homeroom Representative 1; Softball 2; Student Council 3; Future Nurses 3; Intramural Sports 2; A.V.A. 2.
Ambition: To own the fastest dragster in history.
Skip, May 13, 1966 . . . My Junior Prom . . . My three years of Latin with Mr. Martin.

PAUL C. BELVILLE
N.H.S. 3, 4; Cross Country 1, 2 (Captain 3, 4); Spring Track 1, 2; Winter Track 1.
Ambition: To satisfy Roger.
English III . . . Summer of 1967 at York . . . The Surfers.

PATRICIA L. BEVENS
Pep Squad 2, 3.
Ambition: To graduate in June.
Mrs. Cassin's English 11 class . . . Sophomore year . . . Senior Prom with a certain boy.

SANDRA LEE BLANCHARD
N.H.S. 3, 4; French Club (Secretary 2, 3, 4); Science Club 3, 4; Newspaper Staff 4; Yearbook Staff; Library Assistant 3, 4.
Ambition: To be wealthy.
The Cheshire Cat . . . The Triple Alliance . . . The library.

PAUL R. BOLZ
Spanish Club 1, 2, 3, 4.
Ambition: To become President of the United States.
Algebra II with Mr. Cox . . . 1:50 p.m. . . . Summer of 1966.

JOAN BORTHWICK
Baton Twirling 2; Pep Squad 3.
Ambition: To get married and be wealthy.
Junior Prom . . . The suggestion box in M-11 . . . Skip, May 21, 1966.

RICHARD P. BOUCHIE
A.V.A. 1
Ambition: To see the Football team win.
The first day as a Freshman . . . the cafeteria in the morning . . . Bookkeeping II.

LORRAINE MARIE BOURQUE
Basketball and Intramural Sports 1, 2; French Club 4: Newspaper Staff 4.
Ambition: To become a physical therapist.
Girls' locker room . . . French III . . . Summer of 1967.

Joey,
To a good kid
with a good sense of humor.
Good Luck in whatever
you may do.
Love ya
Pauline
'68

PAULINE BRIEN

PATRICIA LYNN BRIGHAM
Baton Twirling 1; Pep Squad 1, 2, 3, 4; Dramatic Club 3, 4; Ski Club 1; Drill Team 4.
Ambition: To keep laughing.
A certain boy—July 21, 1966 . . . All the laughs at Woolworth's . . . York Beach

CATHERINE E. BROOKS
Cafeteria Helper 1, 2, 3; Fashion Shows 1, 3.
History Class of 1964 . . . Home Economics Classes I, II, III, IV . . . "Hawaii '63".

PATRICIA BROWN
Pep Squad 1, 2.
Ambition: To go down the "G" corridor the wrong way without getting caught.
Freshman year . . . February 8, 1966.

SUSAN ALLISON BROWN
Photography Club 1, 2; Pep Squad 1, 3; Spanish Club 2, 3; Powder Puff Football Game.
Ambition: To be a teacher or a physical therapist.
Powder Puff Football Game . . . Summer of 1965 . . . "Simmons".

STEPHEN BRUCE
Football 1, 2; Baseball 1; Gym Leader 4
Ambition: To get out of doing the obstacle course.
Mr. Hunt's shop classes II, III, IV . . . Sandy.

CHRISTINE DIANE BRYANT
Chorus 1, 2; Gym Club 2; Ski Club 3; Future Nurses 3, 4.
Ambition: To be a nurse.
Jimmy . . . Letters from Germany . . . Pinehurst and the Gang.

ROSE MARIE BURGESS
Ambition: To keep a special person happy.
Billy . . . Summer of 1966 . . . Wilmington.

BARBARA E. BURKE
Pep Squad 3.
Ambition: To graduate from college.
July 1, 1967—July 5, 1967 . . . All the splash parties.

KATHERINE A. BYRNES
Intramural Basketball 1, 2; Future Teachers 1; Homeroom Representative 2
Ambition: To sue the teacher who took my superball away from me.
Mr. Clancy's Chemistry Class . . . July 2, 1967. Summer of 1965 and 1967 . . . A certain boy.

Jim
Good Luck
Hope you enjoy
whom I have
knowing lots of
luck
future
AFA
Kathy
Jimmy

JELETA BYTAUTAS

SUSAN CALLAHAN
Baton Twirler 1, 2; Future Nurses Club 1, 2; Dramatic Club 2, 4; Variety Show 2; Ski Club 3, 4; Folksinging Club 4.
Ambition: To meet the person who contrived the one-way corridors.
The night of the Junior Prom . . . Mr. Clancy's classes . . . Victory rides after football games.

ERNEST G. CAMPBELL
Homeroom Representative 3.
Ambition: To find a good job.
West Point . . . Boston with the guys . . . A certain blonde.

BRUCE JOSEPH CAPALDO
Dramatic Club 4; Variety Show 4.
Ambition: To be a song-writer and recorder.
John's parties . . . English IV with Mrs. Bakke . . . Chemistry and Physics with Mr. Clancy.

DAVID A. CAPALDO
Dramatic Club; Variety Show 3, 4.
Ambition: To help others, always.
Freshman classes; 1966 and 1967 . . . English IV in M-39 . . . The day I had my class pictures taken.

ANGELA CARBONE
N.H.S. 3, 4; J.V. Field Hockey 3 (Captain 4); J.V. Basketball (manager 2); Varsity Basketball 3; Softball 2; French Club 2, 3, 4; Science Club 2, 4 (Officer 3); G.A.A. (Member 3); (Secretary 4); Intramurals 1, 2, 3, 4.
Ambition: To travel everywhere.
Ashby and Billerica Tourneys . . . Field Hockey, 1967 . . . Day of the N.H.S. induction.

SUSAN CARMICHAEL
Ambition: To become an Airline Stewardess.
Summer of 1967 . . . Mrs. Cassin's English Class.

PATRICIA A. CARPENTER
Pep Squad 3, 4; Homeroom Representative; Intramural Basketball 3, 4.
Ambition: To have a career in transcription.
June 11, 1967 . . . Summer of 1967 . . . Mrs. McGee's Period 4 U.S. class.

LINDA V. CELESTE
Pep Squad 1, 2.
Ambition: To be a good wife.
The great "M" floor basement . . . Summer of 1967 . . . A real nice guy.

GERALDINE ELAINE CHAMPA
N.H.S. 3 (Captain 4); Softball 1, 2, 3, 4; Science Club 2; French Club (President 4)
Ambition: To become an interior designer.
Sports Banquet . . . "The gang" . . . The Red Sox winning the pennant.

JANE CHISHOLM
N.H.S. 3 (Vice-President 4); Yearbook Staff; Science Club 3, 4; Intramural Sports.
Ambition: To be a nurse.
Junior Prom . . . May 29, 1967 . . . All the fun times and all the great kids.

LINDA C. CLERY
Cheerleading 3; pep squad 1, 2, 4; Drill Team 4; Basketball 2.
Ambition: To be skinny.
Junior Prom weekend . . . Mrs. Cooney . . . Cheering for B.M.H.S.

BRIAN L. COBB
Junior Varsity Football 3
Ambition: To become a commercial pilot.
Mr. Gill's shop class . . . The football games . . . Skipping classes.

ANN MARIE COLELLA
Pep Squad 3, 4
Ambition: To be an airline hostess or a dancer.
Getting up at 6:00 a.m. . . . Football games . . . Summer of 1967

ELLYN COLLINS
Pep Squad
Ambition: To find the person who invented the one-way corridors.
June 1, 1964 . . . Summer of 1967 . . . Montreal, Canada.

SHEILA J. COLLINS
N.H.S. 3, 4; Cheering 4; Pep Squad 1, 2, 3; Intramural Bowling 1, 2; Yearbook Typist.
Ambition: To be a secretary.
March 3, 1967—"Carl" . . . Junior Year . . . Mrs. Cooney . . . Senior Lunch

ROBERTA M. COLUMBUS
Cheering 4; Pep Squad 1, 2, 3; Dramatic Club 1, 2; Intramural Basketball 3; Yearbook Staff.
Ambition: To be a secretary.
A special boy . . . Cheering for B.M.H.S. . . . Mrs. Cooney . . . Senior Lunch.

STEPHANIE ANNETTE COOKE
Homeroom Representative 4; School Newspaper.
Ambition: To reach California before September, 1968.
My senior year . . . Steve . . . Summer of 1965.

DENNIS COOPER
Ambition: To graduate.
Mr. Markham's Math III and IV classes . . . 2:00 p.m. . . . Weekends.

KAREN CORBETT
N.H.S. 3, 4; Pep Squad 2, 3; Dramatic Club 2, 3, 4; Variety Show 2, 3, 4; Intramural Basketball 3; J.V. Basketball 3; Newspaper Staff 4.
Ambition: To be a bookkeeper.
Good times with my Pull-buddy . . . A certain someone . . . Junior Prom.

MARION DIANE CROSBY
Chorus 1, 2; Library Assistant 1; Pep Squad 1, 2, 3.
Ambition: To have Al home.
My soldier boy, Al, on February 10, 1967 . . . Summers of 1966 and 1967 . . . Senior Prom in 1965.

BARBARA D'AMORE
Pep Squad
Ambition: To become a secretary.
Junior Prom . . . Summer of 1967 . . . A certain boy.

BRENT ALEXANDER DAVIS
Track 1; A.V.A. 1, 2, 3; Dramatic Club 2, 3, 4; Variety Show 2, 3, 4.
Ambition: To go to college and become a psychologist.
A.V.A. High School parties . . . A.V.A. kids having a jug of Eric's home-made cider . . . "Disagreements" between Dan and me.

STANLEY R. DAVIS
A.V.A. 1, 2.
Ambition: To see teachers bigger than students.
June, 1968 . . . Mr. Kagan's Algebra I . . . Raisins.

CLAIRE LOUISE DELP
Future Teachers 3, 4; Library Assistant 3, 4; French Club 3, 4; Glee Club 1, 2
Ambition: To succeed in life.
My two years at B.M.H.S. . . . Summer of 1967.

PATRICIA S. DE MEO
Homeroom Representative 1, 2, 3; Student council 1, 2, 3, 4.
Ambition: To go into I.B.M. Programming and commercial art.
Donna, Connie, Karen, and Rat forever . . . My brother's 1959 Ford.

PAUL JOSEPH DE MEO
Key Club 1; Homeroom Alternate 2; Homeroom Representative 3.
The friends I had through High School . . . My party on August 27, 1967 . . . My 1959 Ford.

PETER DE SIMONE
Student Council 1, 2; Computer Programming 1, 2.
Ambition: To have a career in I.B.M.
Mr. Kagan's Algebra 1 class . . . Mr. Carlino's class in the lab . . . Three years with Mr. Cox.

BRENDA L. DICKINSON
N.H.S. 3, 4; "Reflections" Staff 3, 4; Field Hockey 2, 3, 4; Basketball (J.V. 1, 2; Varsity 3, 4); Softball 2; Intramural Sports; German Club 3, 4; Science Club 2, 3, 4; G.A.A. 3 (Publicity Chairman 4).
Ambition: To be a research biologist.
Spring and Summer of 1967 . . . May 29, 1967 . . . All the good times I've had and the friends who have shared them.

JANET A. DI MATTEO
Pep Squad 1, 2, 3, 4; Dramatic Club 1, 2, 3; Intramural Basketball 3; Drill Team 4.
Ambition: To hand something in on time in Office Practice.
August 5, 1965—Gwen . . . English II with Mrs. Cassin . . . 1966 at Loie's.

KEITH D. DIXON
Cross Country 1, 2, 3; Spring Track 1, 2; Basketball 1, 2; Baseball 3; Newspaper Staff 4.
Ambition: To go to college.
Cross-country Champions 1966 . . . The Gang; Old Molly and Peach . . . My senior year and friends.

DIANE A. DUMAS
Homeroom Representative 2.
Ambition: To get a job after High School.
Junior Prom . . . Summer of 1967 . . . Mrs. Sheppard's English Class.

WILLIAM DAVID DURANT
Freshman Basketball; Dance Band.
Ambition: To see the "Blue Orbits" get a break.
Stones' Concert, 1965 . . . Lin . . . Tim, Bud, Ed, Joe, and Marie.

HENRY EAGLES
Football 2, 3, 4; Basketball 1; Baseball 1, 2, 3.
Ambition: To be an All-American.
Mr. Kagan's class with Dave, Dick and all the gang . . . Playing sports in B.M.H.S.

PAULETTE JEAN EICKMEIER
N.H.S. 3, 4; French Club 1, 2 (Treasurer 3, 4); Yearbook Staff; Poster Committees.
Ambition: To attend Massachusetts College of Art.
Miss Belcher and French classes . . . 1967 Senior Prom with Mr. Roberts . . . Helping Mr. Marchi in Art.

EDWIN A. DOLLIVER
Student Council 1; Gym Leader 1, 2; Gymnastics 2.
Mr. Marchant's class in 1966.

ANNE JEAN DONNELLY
Spanish Club 1, 2, 3; Future Teachers' Club 1, 2, 3, 4; Pep Squad 2 (Captain 3, 4); Assistant to Special class 1, 4.
Ambition: To teach the mentally retarded.
Cheering for our football team . . . Sept. 15, 1967 . . . Mr. Goodrow's World History Class.

FRANCES JANE DONNELLY
Pep Squad 1, 2.
Ambition: To become a psychiatrist.
Freshman year . . . Escapades with Sarge . . . A certain beach party.

BERTIN C. EMMONS
A.V.A. 1, 2; Dramatic Club 1, 2, 3, 4; Debating Club 1, 2.
Ambition: To survive the 2:00 p.m. rush hour in the teachers' parking lot.
Mrs. Drescher's World History Class . . . The good old auditorium . . . Skipping through school.

MARGARET A. ENNION
Pep Squad 1, 3, 4; Dramatic Club 3, 4; Ski Club 2; Intramural Basketball 3; Drill Team 4.
Ambition: To chew gum in Mr. Giunta's room.
November 5, 1966 . . . Rick Latham . . . Bookkeeping with Mrs. Cooney.

RICHARD G. FAGNER
Gym Leader 3, 4; Basketball 1.
Ambition: To go to the University of Mass.
Mr. Clancy's class . . . The girl who sat behind me for four years . . . My last year.

JUDITH L. FALITE
Pep Squad 2, 3, 4.
Ambition: To become a secretary.
Being in Football rallies . . . Mrs. Penney's Shorthand I class . . . Boys who sat in front of me for four years.

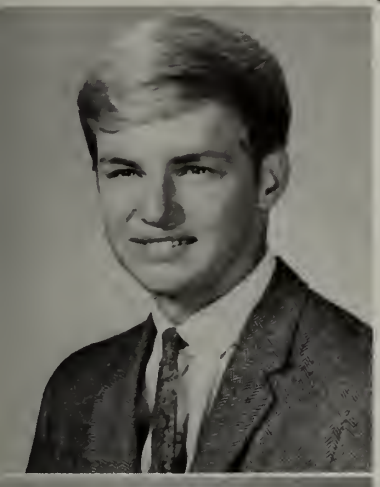

CHARLES O. FARIA
Ski Club 1, 2; Spanish Club (Treasurer 3); Band 1, 2; Track 1.
Ambition: To see John Fanning without his foot in his mouth.
A certain blonde . . . Chemistry and Physics with Mr. Clancy . . . Summer of 1967.

DOROTHY ANN FARIA
Baton Twirling 2.
Ambition: To become a secretary or an airline stewardess.
March 18, 1966 . . . Summers of 1965 and 1966 . . . My Sophomore year.

GRETCHEN ANN FAY
Dramatic Club; "Bye, Bye, Birdie"; Baton 1, 2.
Ambition: To become a typist or a hairdresser.
Junior Prom . . . Summer of 1966 . . . Mrs. Cassin's English II class.

SUSAN ELIZABETH FAYTON
N.H.S. 3, 4; German Club 2, 4 (Treasurer 3); Ski Club 3, (Treasurer 4); Future Teachers of America 2, 3; Pep Squad 3; Intramural Basketball and Bowling 1; "Reflections" Staff 3, 4; Latin Club 3; Science Club 3, 4; Library Assistant 3, 4; Yearbook Staff.
Ambition: To become a sociologist.
May 14, 1966 and June 27, 1967 with a very special boy . . . Scrutiny and Mr. Martin . . . Those crazy Yearbook Staff meetings.

LAURENCE A. FIDLER
Football 1; Basketball 1.
Ambition: To own seven GTO's—one for every day of the week.
Kathy—July 7, 1966 . . . Lunch with "The Boys" . . . Summer at Expo '67.

ROSEMARY E. FERMOYLE
Pep Squad 2, 3; Spanish Club 3, 4; Ski Club 3 (Vice-President 4).
Ambition: To be an airline stewardess.
Billerica-Burlington Hockey games . . . "Teen Haven" . . . Expo '67 with Juan and Charlie.

PAUL FLANNERY
Football 1, 2, 3 (Captain 4); Track 3, 4; Gym Leader 3, 4.
Ambition: To go to college.
Football practices . . . Senior Homeroom . . . Being elected Football Captain.

ROBERT T. FLEMING
Football 1, 2, 3, 4; Baseball 1, 2, 3, 4.
Ambition: To be a nuclear physicist.
Freshman year . . . Junior Prom . . . A certain girl.

SHEILA ANN FOGARTY
Pep Squad 1, 2, 3, 4; Dramatic Club 1, 2, 3; Variety Show; "Bye, Bye Birdie"; Future Nurses Club (Secretary 1).
Ambition: To become an Airline Stewardess.
C. B. and the Kings . . . My crutches . . . White Lake and talks with my brothers.

WAYNE FOSTER
Football 1, 4; Basketball 3, 4; Baseball 2; Drama Club 3, 4; Folk Singing Club 3; Science Club 2; Variety Show 3, 4; A.V.A. 1, 3; Gym Leader; German Club 3, 4.
Ambition: To get the girl I want.
A.V.A. and the audience after school . . . Variety Show of my Junior Year.

DAVID A. FRAUMENI
Cross Country 2, 3; Football 4.
All those headaches . . . Mr. Gill's shop class . . . Summer of 1966.

GEORGE L. FRAZA
Football 3, 4.
Ambition: To see Mr. Markey run the Hundred Yard dash.
Watching Coach Ralph beat on the linemen . . . Mr. Young's English III A class.

SALLY J. FREDA
Ambition: To be an executive secretary.
Shorthand I . . . One special boy . . . Typing I and II with Mr. Goodrow.

WILLIAM E. FREEMAN
Football 1, 2; Track 2, 3; Ski Club 3, 4.
Ambition: To have a healthy and happy family.
Mrs. McGee's U.S. History class . . . Mr. Ingraham . . . A certain girl.

LINDA MARIE FRINK
Dramatic Club 1, "Bye Bye Birdie."
Ambition: To be a secretary and a bookkeeper.
Bobby Molloy, August 12, 1966 . . . Summer of 1967 . . . 1960 Bluish-green Ford convertible.

ELIZABETH I. FRITZ
Pep Squad 3; Chorus 1, 2, 3.
Ambition: To become a better person.
My Junior year . . . Summer of 1967 . . . A certain boy.

JAMES GALLAGHER
Football 1, 2, 3, 4; Basketball 1, 2, 3; Baseball 1, 2, 4.
Ambition: To get married.
May 1, 1965 . . . Cathy . . . Mr. Gill's shop.

JOHN M. GALLAGHER
Football 1, 2, 3, 4; Hockey 1, 2, 3, 4; Spring Track 1, 2; Baseball 3, 4; Gym Leader 2, 3, 4.
Ambition: To become president of the United States.
Mr. Markey's science classes . . . Playing Football for Cluck . . . The school year 1966-1967.

JOANNE F. GALLANT
Future Nurses' Club 4; Spanish Club 4.
Ambition: To be a nurse.
Summer on P.E.I. . . . The gang in Pinehurst . . . Rides with "Crash."

NORMAN GALLET
Ambition: To leave B.M.H.S.
January 21, 1967 . . . Racing Cliff's Volkswagon . . . Mr. Hunt's shop class.

JEANNE MARIE GALLUZZO
Future Teachers Club 2; Homeroom Representative 3.
Ambition: To be an elementary teacher.
The proms . . . Summer of 1967 . . . My junior gym class.

PATRICIA J. GAMBALE
Cheering 3 (Captain 4); Drama Club 1, 2, 3, 4; Pep Squad 1, 2; Yearbook Staff.
Ambition: To be a secretary.
Cheering for B.M.H.S. . . . Mrs. Cooney . . . Bob.

WILLIAM EDWARD GARVIN
Ambition: To be a high tension lineman.
Double lunches . . . Mr. Markey's Earth Science class . . . Running up the street to get the bus.

DENNIS M. GEARIN
Hockey 1, 2.
Ambition: To see a freshman a little smaller than I am.
My freshman homeroom . . . Mr. Markey's Earth Science class.

ROBERT DANA GILL
Band 1, 2.
Ambition: To go on my honeymoon.
Basic Science, Civics, Algebra II, World History, and English III classes, and all the teachers.

CHERYL L. GILLIS
Pep Squad 1, 2.
Ambition: To be a good secretary.
Rusty, November 23, 1965 . . . Meeting in the cafeteria with the girls . . . The Football games.

ROBERT E. GLASER
Baseball 1, 2, 3, 4; Football 1, 2, 3, 4; Basketball 1, 2, 3, 4.
Ambition: To go to college.
August 2, 4, 6 . . . Locker room with "Goofy" . . . Playing baseball in Canada with "Chuck."

WILLIAM D. GOGUEN
Football 4.
Ambition: To see ashtrays in the basements some day.
My sophomore year . . . Going out to eat . . . Sneaking in and out of school.

JOSEPH V. GORMLEY
Ambition: To go to the Andover Institute of Business.
Kathy and the summer of 1966 . . . 1966 Thanksgiving game . . . Mr. Markey's Science III class.

SHARON THERESE GORTON
Data Processing
Ambition: To make it to July, 1968.
February 19, 1967 . . . Charlie and the Yellow Rose . . . April 28, 1967.

JAMES E. GRAHAM
N.H.S. 3, 4; Senior Class President; Student Council President 3; Dramatic Club 1, 2, 3, 4; Band 1, 2, 3, 4.
Ambition: To have a successful life and career.
Junior year with all the guys . . . The annual variety shows . . . Johnny's drumming.

DARLENE F. GROBLEWSKI
Class President 2; Class Secretary 1; Student Council 1, 2, 3, 4; Homeroom Representative 1, 2, 3, 4; Varsity Basketball 3, 4; Intramurals 3, 4; Dramatic Club 1, 2, 3; Pep Squad 1, 2, 3; Ski Club 1; Christmas Pageant 1, 2; Yearbook Staff.
Ambition: To travel.
D.J.F., D and D, September 4, 1967 . . . Football and basketball games . . . My "inspiration"—a friend never to be forgotten.

WILLIAM EDWARD HAGEL
Ski Club 1, 2, 3, 4; Science Club 2, 3, 4; Key Club 3, 4.
Ambition: To become successful in all my future ventures.
Trigonometry with Mr. Kagan . . . "Amnesia" . . . B.M.H.S.

ROBERTA VICKIE HALL
Pep Squad
Ambition: To be a hairdresser.
February 19, 1965 . . . Bobby . . . Junior Prom.

LINDA R. HAMELIN
Adult Education Classes.
Ambition: To be a typist.
Skipping school with Sharon and Sandy . . . Mrs. Cassin's class . . . The Red Sox winning the pennant.

RICHARD M. HAMILTON
Football 1, 3, 4; Baseball 1, 2, 3, 4; Basketball 1, 2; Gym Leader.
Ambition: To teach.
Diane . . . Mr. Young's English III class . . . The football team.

HARRY E. HANSON
Ambition: To go into the military service.
Mr. Markey's Earth Science class . . . Summer of 1967 . . . Hampton Beach.

JAMES J. HERRICK
Football 1, 2.
Bonnie Lee . . . July 4, 1966 . . . Shop II, III, and IV with Mr. Gill.

CAROL E. HEZLITT
Yearbook Advertising Committee; Business Club.
Ambition: To go to Business College and be a legal secretary.
Miss McMaus's classes . . . Studies in the cafeteria . . . Those great lunches.

ROBERT D. HIBBARD
Ambition: To become an accountant and own my own business.
Bookkeeping with Mrs. Cooney . . . Mr. Perron's Business II class . . . Mr. Wilson making us write about our future.

ROGER J. HUBERT
Band 1, 2, 3, 4; Cross Country 3.
Ambition: To make the good times I have better.
The summer of 1967 . . . York Beach, Maine . . . The last month of school.

PHYLLIS A. IRWIN
Ambition: To be a beautician.
Westford . . . My Junior Prom . . . "Titta."

STEVEN C. ISABELLE
Ambition: To become an electrician.
Summer of 1967 . . . August 21, 1967 . . . "Ricca's".

ROBERT J. JAMIESON
Wrestling
Ambition: To make a success in life.
Football rallies . . . Bookkeeping II . . . Summer of 1967—A certain girl.

DIANE MARIE JENKINS
Baton Twirling 1, 2, 3, 4; Dramatic Club 1, 2, 3, 4; Intramural Basketball 3, 4.
Ambition: To see Billerica beat Chelmsford.
"Ricky" . . . Weekends at Winnipesaukee . . . "Teen Haven."

JAMES A. JENKINS
Football 1, 2, 3, 4; Wrestling 1, 2, 3, 4; Student Council.
My four years in B.M.H.S. . . . Summer of 1967 . . . Football.

DARLEEN C. JORDAN
Volleyball 2.
Ambition: To be an airline Stewardess.
May 31, 1966 . . . Prom—April 28, 1967 . . . Joe's Pizza House with Bob.

JOSEPH GEORGE JOYCE
Ambition: To be an accountant.
First and last day . . . Rallies . . . Mr. Markey's Science class.

BARBARA KELLEY
Cheering 4; Pep Squad 1, 2, 3; Dramatic Club 1, 2.
Ambition: To see Billerica beat Chelmsford.
Cheering for B.M.H.S. . . . November 6, 1964 . . . Bobby.

CHARLES S. KELLY
N.H.S. 3, 4; School Newspaper (Assistant Editor 4); Latin Club 3, 4.
Ambition: To hear L.B.J. speak in a Boston accent.
Passing slow-moving girls in the corridors . . . The Tempest . . . "The shaving cream worm."

LINDA A. KILEY
Basketball 3; Pep Squad 1, 2, 3; Data Processing.
Ambition: To beat Chelmsford on Thanksgiving.
Bob, May 9, 1965 . . . John and Eddie . . . "The Porch."

HERBERT E. KING
Junior Varsity Basketball 2.
Ambition: To beat Chelmsford on Thanksgiving.
Mr. Young's Period II English III class . . . The J.V. basketball games . . . The Varsity football games.

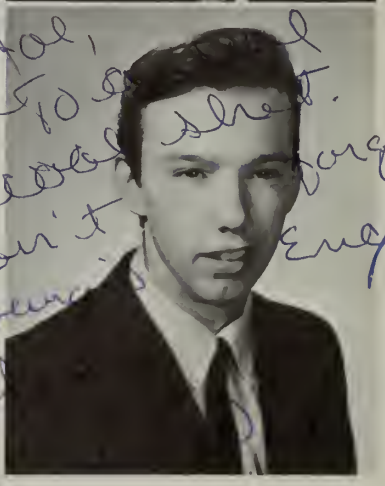

MARY E. KING
Future Nurses Club 1, 2 (Vice-President 3; President 4); Pep Squad 2, 3, 4; Drill Team 4; A.V.A. 2; German Club 3, 4.
Ambition: To see the Red Sox win the pennant.
Geometry—Long period . . . Football games . . . Harvard Square and Tivoli with the German Club.

FRED KINSMAN
Football 3, 4; Wrestling 3, 4; Ski Club 1, 2, 3, 4; Homeroom Representative 3.
Ambition: To go to college.
Junior Prom—April 28, 1967 . . . Playing football in my senior year . . . One-way corridors making me late for two years.

RUSSELL A. KROCHUNE
Football 1, 2, 4; Basketball 1; Baseball 1; Hockey 3, 4.
Ambition: To grow up and be a man.
Time missed in my sophomore year . . . Time spent outside looking for something . . . "Bugging Mr. Hunt with my polka-dotted jeep."

LOUIS P. LA BELLA
Dramatic Club
Ambition: To join the Coast Guard.
B.M.H.S. . . . Mr. Carlino . . . Mini-skirts.

CAROLYN L. LAFFERTY
Library Assistant 1, 2.
Ambition: To go to Business School.
Mrs. McGee's U.S. History Class . . . December 16, 1966 . . . A certain boy.

ROBERT J. LANDERS
Wrestling 2, 3, 4.
Ambition: To attend Lowell Technical Institute.
The "little red bug" . . . Work at RCA . . . Saturday nights.

JOSEPH R. LAPLANTE
Track 1.
Ambition: To have the Red Sox win the Pennant.
"Deede" . . . Summer of 1967 . . . "So Happy Together".

STEPHEN P. LATHAM
Cross Country 1, 2, 3; Winter Track 1; Football 4.
Ambition: To be the President of the United States.
April 19, 1967—The Senior Prom . . . Mrs. Saunders' English III Class . . . A certain girl.

WILLIAM H. LAVERY
Home Room Representative 1, 3; A.V.A. 1; Wrestling 3.
Ambition: To go into the service.
Mr. Kagan's Algebra Class . . . Going to Kemps for lunch.

JUDITH A. LAW
Class Secretary 1, 2, 3, 4; Future Teachers Club 1, 2, 3; Ski Club 2, 3; Science Club 2, 3, 4; Pep Squad 1, 2, 3, 4; School Mascot 4; Student Council 3, 4; Intramural Basketball 1, 2, 3; Dramatic Club 1; Yearbook Staff.
Ambition: To become a teacher.
Four proms in two years . . . Whipped cream fights . . . Trip to Vermont, August 24, 25, 1967.

RAYMOND L. LEAVITT
Ambition: To get an education and lead a clean, healthy life.
French I with Mrs. Saunders . . . Studying in the cafeteria.

MICHAEL LEE
Wrestling 2; Newspaper 4.
Ambition: To get into college.
Mr. Kagan's trigonometry class . . . My senior year.

JAMES R. LEONE
Football 1; Basketball 1.
Ambition: To marry the most beautiful girl in the world, Kath Byrnes.
Algebra I and II with Mr. Kagan . . . Freshman, Sophomore, Junior, and Senior years with Kathy . . . Football with Coach Finn.

Joe,
A real sweet
kid with a great
sense of humor
best of luck with
Dade and the future
Jimmy

SANDRA JEAN LEVA
Folk Singing Club; A.V.A.; "Bye, Bye Birdie".
Ambition: To seek my desires.
"Bye Bye Birdie" . . . Lunch with Bob in my sophomore year . . . Gym with Miss Hood.

BARBARA LONG
Summer of 1966.

LINDA LOPARDI
Intramural Volleyball 1.
Ambition: To become principal of B.M.H.S. some day.
Mrs. Cassin's English II . . . Mr. Whitley's Science III . . . Fooling around in the cafeteria.

ALFRED LUNGO
Football 3.
Ambition: To get by Mrs. Splaine in the "G" corridor.
Mr. Perron's Business Law . . . Playing football with the team of 1967 . . . Summer of 1964.

ALFRED W. LUONGO
Hockey 2, 3, 4; track 1, 2; Gym Leader.
Ambition: To see the Red Sox with the Pennant and World Series.
Mechanical Drawing Class as a Sophomore . . . Bookkeeping II class . . . the Junior Prom.

MARGARET DIANE MAC CALLUM
A.V.A. 1; Pep Squad 2, 3; Future Nurses' Club 2; Drama Club 4.
Ambition: To lose my nickname.
The summer and winter of 1966 . . . Mrs. Sheppard's English II . . . "Cherish".

BERNARD G. MAC DONALD
Hockey 2, 3.
Ambition: To attend Harvard.
Our old English class . . . five years in high school . . . Math class with Mr. Kagan and Mr. Danas.

JOHN DAVID MAC DONALD
Debating Club 1; Ski Club 4; Data Processing 4.
Ambition: To be a teacher in foreign countries.
Mr. Kagan's Algebra II class . . . Mrs. Saunders' French class . . . My junior year.

MAUREEN MANETTA
Ambition: To finish taking English.
Beach parties of July and August . . . September 17, 1967 . . . Mrs. Cassin's sophomore and junior English classes.

DONNA M. MANGIASI
I.B.M. Key Punching.
Ambition: To be a secretary.
John . . . My junior prom . . . My four years at B.M.H.S.

AUDREY D. MANNING
National Honor Society 3, 4; German Club (Secretary 2, 3; President 4); Latin Club (President 3); Yearbook Staff; "Reflections" staff 4; Homeroom Representative 3; Library Helper 4; Pep Squad 3.
Ambition: To go to college.
Mr. Martin and maalox . . . Working in Maine and the summer of 1967 . . . Daisies and Dane.

SUSAN R. MARTELL
Ski Club 2, 3; Pep Squad 2, 3.
Ambition: To succeed in the future.
My sophomore and junior years . . . My junior year in gym . . . The Breezes.

KENNETH MASTRULLO
Football 1, 2, 3, 4; Basketball 1; Track 1, 2, 3, 4; Gym Leader.
Ambition: To get a college degree.
December 23, 1966 . . . The Junior Prom . . . A certain girl.

ROBERT J. MATHESON
Ambition: To be a physical education instructor.
Mornings in the cafeteria . . . Mr. Jahnle's English IV class . . . The Gang.

SUSAN JANE MC ADAMS
Class Treasurer 2, 3, 4; Drum Majorette 2, 3, 4; Future Nurses Club 1, 2; Science Club 2, 3; Folk Singing Club.
Ambition: To be an airline hostess.
Junior Prom time . . . Summer of 1966.

ROBERT W. MC CALL
Ambition: To be a mechanic.
The 1:50 p.m. rush . . . Mr. Laine's class . . . Rita.

to a good kid best of luck in the future Killer

CHARLENE M. MC CLURE
Intramural Basketball 1, 2; J.V. Basketball.
Ambition: To be an airline hostess.
Junior Prom . . . Mrs. Sheppard's English Class . . . Chris.

BARRY B. MC DEWELL
Ski Club 1, 2, 3, 4; Hockey 4.
Ambition: To graduate.
Freshman year . . . Mt. Snow, 1965 . . . A girl.

MICHAEL MC ELLIGOTT
National Honor Society 3, 4; Football 1; Cross Country 2; Hockey (Captain 4); Baseball 3, 4; Math League.
Ambition: To go on to college and study Math.
J.V. Baseball with "Chuck" . . . Math with Okay Mac . . . My senior year.

ROBERT L. MC GOUGH
Homeroom Representative 1, 2; Ski Club 1; Spanish Club 1, 2.
Ambition: To get a 1968 Red Sox season pass.
Mr. Cox's Algebra II . . . Summer of 1967 . . . Mrs. Houghton's Spanish I in "German Class."

DAVID MC LAUGHLIN
Student Council 3.
Ambition: To go to Business College.
Summer of 1967.

MARY M. METIVIER
National Honor Society 3, 4; Future Teachers 2, 3; French Club 3 (Vice-President 4); Basketball 1, 2, 3, 4; Intramural Sports 1, 2, 3, 4.
Ambition: To be successful and happy.
Junior Prom—April, 1967 . . . Summer of 1967 with some great kids . . . Basketball games.

JOHN MILLER
Basketball 2; Football 1.
Ambition: To go to college.
Finally coming back to B.M.H.S. . . . A special girl out of town . . . Mechanical drawing class.

EILEEN MOORE
Pep Squad 1, 2; Library Assistant 1.
Ambition: To get revenge on Geri.
Rich, September 2, 1964 . . . Freshman year . . . Junior and Senior gym classes.

PATRICIA A. MUCCI
Powder Puff Football Game.
Ambition: To be a hairdresser.
J. T. and my Junior Prom . . . Football Jamboree . . . Fun with the kids.

KATHLEEN M. MUNROE
Intramural Basketball 1, 2, 3.
Ambition: To be a secretary.
Junior Prom . . . A certain boy . . . Fun with the gang.

DOROTHY JEAN MURPHY
Basketball 1.
Ambition: To meet the dietician of this school.
Gene—March 15, 1964 . . . The porch . . . John and Eddie —July 1, 1967.

MARGARET R. MURRAY
National Honor Society 3, 4; "Reflections" Staff (Co-Editor 4); Student Council 1, 2; Future Teachers Club 2, 3; French Club 4; Science Club 3; Library Assistant 3, 4.
Ambition: To make it easier for those who follow me.
Cedarville 1967 . . . S. B.—May 1, 1967, 6:20 p.m. State House . . . "Letter-writing."

SANDRA LEE NAUGLER
Ski Club 2; Folk Singing Club 2.
Ambition: To be a nurse.
Summer of 1966—surfing . . . October 21, 1966—John . . . Mrs. Murray's Art Classes III and IV.

BRADFORD A. NYHAN
A.V.A. 1, 2; Key Club 3.
Ambition: To be an electrical engineer.
Laurie . . . Whalom Park . . . The Spirits Four.

PATRICIA O'BRIEN
Drama Club 1; Junior Prom Hostess.
Ambition: To graduate and continue my schooling.
Junior Prom . . . Sophomore "D" lunches . . . Summer of 1967.

ROXANNE M. O'CONNOR
N.H.S. 3, 4; Band 1, 2, 3, (Lt. 4); Field Hockey 2, 3, 4; Intramural Sports 1, 2, 3, 4; Science Club 2 (Sec. 3, Pres. 4); Future Teachers Club 2 (Treasurer 3); Math League 2, 3, 4; G.A.A. (Treasurer 4); "Impact!" (Sports Editor 4); German Club 2, 3, 4.
Ambition: To see Miss Hood make her own coffee.
Mr. D. and all the great kids in the band . . . A certain group of great people . . . Locker Room Brigade.

MARY E. OGONOWSKY
Cheering 4; Class Vice-President 1, 2, 3; Pep Squad 1, 2, 3; Dramatic Club 1, 2; Intramural Basketball 1, 2, 3; Yearbook Typist.
Ambition: To be a secretary.
"M and M"—Junior Prom . . . Mrs. Cooney . . . Senior Lunch . . . Cheering for B.M.H.S.

JOANNE OLSON
Field Hockey 3; Science Club 3; Intramural Volleyball 2; "Bye Bye Birdie."
Ambition: To become an L.P.N.
A certain boy . . . Whalom Park . . . School Dances.

MICHAEL L. V. ORTOLANI
Wrestling 2; Machine Shop; Student Leader.
Ambition: To stay out of the draft.
Shop teachers . . . Girls . . . More girls.

DEBRA JOY OUELLETTE
N.H.S. 3, 4; Band 2, 3, 4; French Club 3; German Club 3; Science Club 3, 4; G.A.A. (Vice-President 3; Pres. 4); Basketball (J.V. 1, 2; Varsity Manager 3, 4); Field Hockey (J.V. 2; Varsity 3, 4); Intramurals 1, 2, 3, 4.
Ambition: To travel everywhere.
Ashby and Billerica Tourneys . . . Marching with the band . . . French with Miss Belcher.

ROBERT OUELETTE

SUSAN KATHLEEN OXTON
Library Assistant 1, 2; Prom Helper 1, 2.
Ambition: To marry Dan.
Junior Prom . . . Sweet sixteen birthday on April 4, 1966 . . . Christmas, 1966, with Dan.

BRENDA PAAVOLA
Pep Squad 1, 2, 3, 4; Drill Team 4; Camera Club 1.
Ambition: To have Billerica's great football team be on top.
Being with Jeff . . . The Record Shop . . . the kids at the lake.

PATRICIA PAJAK
Pep Squad 1, 2, 3, 4; Chorus 1, 2.
Ambition: To get a job where I can sleep as late as I want.
Mrs. Cooney's Bookkeeping classes . . . Tommy, May 13, 1967 . . . The Record Shop.

ANNA MAE PALMIERI
Dramatic Club 1, 2, 3, 4; Pep Squad 1, 2; Baton Twirling 1, 2, 3, 4; Travel Club 2.
Ambition: To see Billerica Beat Chelmsford.
My Junior Prom . . . The Summer of 1967.

FRANCES SUSAN PASKIEWICZ
Basketball 1; Pep Squad; Future Teachers Club 2; J.V. Basketball 3.
Ambition: To return at a future date and purchase B.M.H.S.
The arrows I lost in gym . . . Mrs. Murray's art class with Sandy . . . Senior year on the "G" floor.

LINDA M. PELCZAR
Intramural Volleyball 1, 2; Pep Squad.
Ambition: To make someone happy.
Junior Prom . . . February 5, 1967 . . . Roy.

JUDITH C. PERRY
Basketball 1; Field Hockey 2, 4; Spanish Club 1; Homeroom Representative 1, 2, 4; Ski Club 1, 2, 3, 4.
Ambition: To finally get Pat somewhere on time.
D. D. and the summers . . . My sophomore and junior years . . . Mrs. Z's English III.

SANDRA A. PIETRELLA
Pep Squad 1, 2; Ski Club 4; Homeroom Representative 3; Student Council 3.
Ambition: To be with John and Eddie once again.
My Freshman year . . . Pep rally of 1965 . . . Billy.

JOHN F. PONZO
Football 1, 2; Baseball 1.
Ambition: To follow the Endless Summer.
Summer of 1967 . . . October 21, 1967—Sandy . . . Mr. Gill's shop class.

DEBORAH M. QUERZÉ
Dramatic Club 2.
Ambition: To work in Data Processing.
Junior Prom . . . Mr. Cox's Algebra II class . . . Mr. Piché's English II class.

LINDA L. QUINTON
German Club 4.
Ambition: To get out of a final exam.
Biology I with Mr. "A" . . . "Tivoli" with the German Club . . . "D" lunch Fridays in the cafeteria.

ROBERT J. RANCATORE
National Honor Society 3 (Pres. 4); Basketball 2; French Club 2, 3, 4; Math League 2, 3, 4; Science Club 3, 4.
Ambition: To some day pass a French test.
Mr. C's Physics class . . . Mr. G's Chemistry I and II class . . . My three years at B.M.H.S.

DONNA J. RAY
Baton Twirling 1, 2 (Co-captain 3; Captain 4); Drama Club 1, 2, 3; Homeroom Representative 3; Yearbook typist.
Ambition: To become a secretary.
August 8, 1967 and Ricky . . . August 15, 1967 at Winnipesaukee with S.C., C.P., and R.H. . . . The Jamboree, 1967.

DENNIS L. RECTOR
Ambition: To get rid of the sweet potatoes and marry Sue.
The fun in Junior English . . . Running the obstacle course . . . Susie.

LOIS H. RENO
Ambition: To travel and help people.
Chief and Boss man at Old Orchard Beach in the summer of 1967 . . . Mr. Goodrow and Mr. Perron . . . My little Michael.

ALICE D. REYNOLDS
Dramatic Club 3, 4.
Ambition: To become an artist.
Sophomore year—"D" lunch . . . The lobby . . . Sophomore year with Mr. Goodrow.

ANNE E. RICHARDS
Pep Squad 1.
Ambition: To travel.
Mr. Guenard's Science class . . . Those fabulous lunches . . . Fighting the throngs in the corridors.

MAUREEN RIDINGS
Ambition: To become an airline hostess.
September 23, 1967 . . . My Junior year . . . A certain boy.

DONNA MARIE RILEY
"Bye Bye Birdie"; Variety Show 3.
Ambition: To find a goal in life.
Frank—Summer of 1964 . . . June 15, 1964 and my nickname "motor mouth" . . . my Junior Prom.

JEANNE E. ROGERS
Pep Squad 1, 2; Homeroom Representative 3; Dramatic Club 4.
Bernie . . . September 8, 1967 . . . Summer of 1966 and 1967.

WILLIAM ROGERS

BRUCE A. ROSE
Ambition: To see what the school does if the I.B.M. machines break down.
Algebra II . . . Senior year . . . Mr. Young's English III.

LINDA LOUISE ROTH
N.H.S. 3, 4; Yearbook staff; "Reflections" staff 3, 4; Intramural Bowling 2; Pep Squad 3; Latin Club 3; Science Club 3, 4; Future Teachers Club 2; Library Assistant 2, 3, 4; Powder Puff Football Game.
Ambition: To always be a "will-be" rather than a "has-been."
The illustrious Mr. Martin . . . May 25, 1967 . . . "Helping" Mr. Hickey in the library.

CATHY ROUTHIER
Cheering 3, 4; Dramatic Club 1, 2; Pep Squad 1, 2; Homeroom Representative 1, 2.
Ambition: To have a winning football team.
Bim, May 1, 1965 . . . The fun I've had with all the kids . . . Cheering for B.M.H.S. and the "crazy 13".

MARY ANN ROY
Ambition: To get revenge on "Sal."
February 4, 1967 . . . "Tommy" . . . My Freshman year.

LILLIAN A. RUSSO
Chorus 1, 2; "Bye Bye Birdie".
Ambition: To become a legal or executive secretary.
Summer of 1966 . . . Mr. Goodrow . . . December 20, 1965 with Danny.

THOMAS M. SALOWSKI
Football 1, 2, 3, 4; Hockey 2, 3, 4.
Ambition: To be a doctor of the beaches and live on them.
Surf at York . . . The wild party at York . . . "Never forget the jungle."

KAREN E. SAWYER
Library Assistant 1.
Ambition: To graduate.
Sally with Mr. Shaughnessey . . . Talks with Mr. O'Brien . . . Junior Prom.

JANIS SCHARN
N.H.S. 3, 4; Ski Club 3, 4; Spanish Club 1, 2; Science Club 3, 4; Pep Squad 2, 3; Girls Track 1; Student Council 3, 4; Computer Programming 3.
Ambition: To see Mr. Martin married.
Dave . . . Junior Year . . . The Prom.

MARTA L. SCHEFFER
Ambition: To be with John and Eddie once again.
John and Eddie . . . "The Porch" . . . Freshman year.

HELEN M. SCHMIDT
Ambition: To graduate.
My Junior Year . . . Summer of 1966 . . . English Classes.

CHARLENE J. SCHNEIDER
Basketball 1, 2; F.H.A. 1, 2; Yearbook Staff; Softball 1, 2; Drama Club 4.
Ambition: To go to college.
Summer of 1966 . . . A Senior Prom . . . October 7, 1967.

DEBORAH J. SCHWARTZ
Science Club 3; Future Teachers Club 1, 2, 3; French Club 1.
Ambition: To see Billerica beat Chelmsford at Thanksgiving.
Summer of 1967 . . . June 20, 1967 . . . Ray.

JAMES R. SHARKEY
Ambition: To make a lot of money.
Mr. Markey's science class . . . Linda, 1965.

PETER L. SIEVERT
A.V.A. 1, 3, 4; (Quartermaster, Pres. 2); Stage Crew 1, 2, 3, 4; Class Plays 1, 2, 3, 4.
Ambition: To join the U.S.M.C. and live.
John's party in 1967 . . . A.V.A. with Eric . . . Father MacKay.

CATHERINE ANN SILVA
Ambition: To graduate.
My Junior Prom with Jimmy . . . April 28, 1966 . . . Sophomore Math with Mr. J. Buckley.

EDNA M. SILVA
Chorus 1, 2, 3.
Ambition: To start growing.
Kenny—July 2, 1966 . . . Sophomore year . . . Homeroom 4.

JOSEPH F. SILVA
Junior Varsity Football
Ambition: To see Chuck Lampson with laryngitis.
Football under Mr. Goodrow . . . English with Mrs. Cassin . . . June 1, 1968.

GARY M. SLOPER
Football 1, 3, 4; Band.
Ambition: To beat Chelmsford 99-0.
April 2, 1966 . . . Junior Prom . . . Playing football under the new coaches.

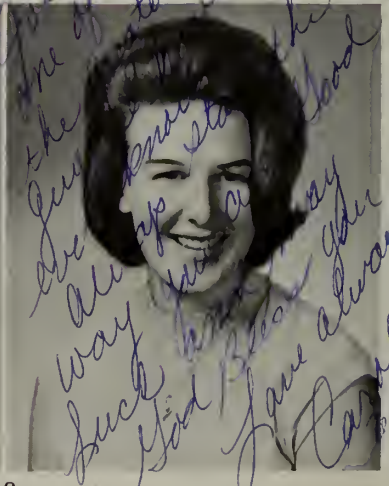

CAROL A. SMITH
Ambition: To be a hairdresser.
Bobby—January 12, 1967 . . . My Junior year . . . The proms.

DIANE R. SMITH
Ski Club 3; Pep Squad 2, 3; Spanish Club 3, 4; Powder Puff Football Game.
Ambition: To graduate.
Adventures at Breeze's . . . Summer of 1967 . . . Homeroom with Mr. Roach.

KATHLEEN SMITH
Ambition: To be a nurse
Mr. Alcott's Biology I class . . . Mr. Snelson's "Happy Monday" quizzes . . . Mr. Markey and my science class.

PATRICIA MARIE SMITH
Spanish Club 1; Data Processing 3.
Ambition: To be a key-punch operator.
Junior Prom . . . April 29, 1967 . . . October 26, 1966.

PHILIP E. SNOWBRICK
Football 1; Homeroom Representative 1.
Ambition: To become a "beach bum."
Janie . . . Junior Prom . . . Graduation.

JEANNE B. SNOWDEN
French Club 3, 4; Dramatic Club 1, 2, 3, 4; Debating Club 1 (Treasurer 2, Vice-president 3, 4); Intramural Track 1, 2, 3, 4; Folk Singing Club 1, 2; Spanish Club 1, 2, 3, 4.
Ambition: To go to music school and be a professional pianist.
Mr. Cox's Algebra II class . . . What my big pocketbooks meant to me . . . selling candy.

ELLEN A. SPRAGUE
Pep Squad 1, 2; Ski Club 3; Drama Club 2, 3; Variety Show 3.
Ambition: To drive like Diane.
Adventures at Breeze's . . . Homeroom with Mr. Roach.

PATRICIA J. SPRAGUE
Pep Squad 1; Future Nurses Club 1.
Ambition: To go to Denmark.
Adventures at the Breeze's . . . Summer of 1967 . . . A trip to Ayer.

ROBERT STEWART
Varsity Football 3, 4; Gym Leader 3, 4.
Ambition: To beat Chelmsford at Thanksgiving.
My Freshman Civics class with Mrs. Drescher . . . 1967 Labor Day weekend . . . Football games.

WILLIAM H. SULLIVAN
Baseball 1, 2 (Captain 3, 4); Basketball 1, 2, 3 (Captain 4); Football 1, 3, 4; Gym Leader 2, 3, 4.
Ambition: To teach in this school.
Beating Chelmsford in 1966 Basketball . . . Locker room with "Goofy" and the boys . . . Driver Education with J. Jenkins.

ROBERT F. SUNDERLAND
Football 1, 2, 4; Baseball 2, 4; Gym Leader 4.
Ambition: To go on to college.
1967 Football team . . . Chuck's class . . . Locker room of 1967 Football team.

DAVID W. TANNER
Wrestling 2; Baseball 2; Folk Singing Club 3, 4.
Ambition: To see double sessions—with juniors and seniors in the morning.
Junior classes at B.M.H.S. . . . The coaches disappearing during practice . . . First and second days at B.M.H.S.

ROBERT J. TAYLOR
N.H.S. 3, 4; A.V.A. 1, 2, 3; Math League 2, 3, 4; Variety Shows 2, 3, 4.
Ambition: To have an ambition.
Variety Shows . . . Michael Schnopps' Fan Club . . . Watkins Glen.

MARY L. TOWSE
N.H.S. 3, 4; Intramurals 1, 2, 3; Future Nurses Club 3; Science Club 3, 4; Yearbook Staff; Powder Puff Football Game.
Ambition: To be an elementary teacher.
Mr. G's Chemistry I class . . . Summer of 1967 at Worcester Poly Tech . . . The great gang of kids all four years.

DONNA LINDA VALCOUR
Glee Club 1, 2; Homeroom Representative 1.
Ambition: To go into the Army Nurse Corps.
Riding with Joey in the '64 Olds . . . Doubling with Karen at the Junior Prom . . . My senior year and all the great kids.

ANNETTE MARIE VITELLO
Pep Squad 3, 4; Fashion Show 3, 4; Candy Sale 2.
Ambition: To be a fashion designer and interior decorator.
Freshman year at Burlington High . . . Summer of 1967 . . . Home Economics Classes.

ANN MARGARET WALDMYER
Dramatic Club 2, 3, 4; Library Assistant; Powder Puff Football Game.
Ambition: To be a receptionist.
"Raisins, sweet potatoes, and prunes" . . . My senior year . . . My great gang of friends.

CHARLES E. WALDMYER
Key Club; Powder Puff Football Game; Adult Education Concession.
Ambition: To go to business school and to see the Red Sox win the pennant.
Junior Prom . . . My senior year . . . Mrs. Splaine telling me to "stay awake."

MARALYN L. WALSH
Volleyball 1; Basketball 1; Softball 1.
Ambition: To travel.
"The Porch" . . . Freshman year . . . U.S. History Class.

PAUL M. WALSH
Ambition: To keep alive.
Gym class . . . Bike races and drags . . . All my friends.

WILLIAM F. WALSH
N.H.S. 3, 4; Student Council (Pres. 4); "Reflections" Staff (Co-editor 4); Debating Club 1, 2; "Smoke Signals" (Editor 4).
Ambition: To find a piece of meat in the chicken soup.
Three years in M-86 . . . A couple of groovy teachers . . . Some really funny friends.

JANET F. WARD
N.H.S. 3, 4; German Club 3; Spanish Club 1, 2; Powder Puff Football Game; Christmas Play 1, 2; "Bye Bye Birdie."
Ambition: To be an elementary school teacher.
Powder Puff Football Game . . . My senior classes . . . A friend in M-56.

DAVID E. WELLS
A.V.A. 1, 2, 3, 4; Senior Class Play 1, 2, 3, 4; "Bye Bye Birdie"; Variety Show 1, 2, 3, 4; Drama Club 2, 3, 4; Christmas Show 1, 2.
Ambition: To live through the Marines.
Mikki and the Class Play of 1965 . . . Johnny's parties . . . "When you ain't got nothin'—you ain't got nothin' to lose."

LYNDA MARY WHITE
Student Council 1, 2, 3, 4; Homeroom Representative 1, 2; Class President 3; Intramural Bowling 1; Data Processing.
Ambition: To find a definite goal in life.
G-66, 1965, with Wally . . . Junior Prom with Steve . . . June 12th and Miss Splaine.

DEBORAH D. WHITNEY
Powder Puff Football Game.
Ambition: To travel and to see Billerica beat Chelmsford.
Summer of 1965 and August 14, 1966 . . . Jacky—Feb. 8, 1967 . . . "Raisins."

ROBERTA R. WIGGINS
N.H.S. 3, 4; French Club 3, 4.
Ambition: To be successful.
N.H.S. induction . . . "Friendly's" . . . Summer of 1966.

CLIFFORD J. WILDER
Ambition: To keep all my friends, forever.
Pattie . . . All the kids . . . Races and drags with the guys.

JAMES F. WILLIAMS
A.V.A. 1, 2, 3, 4; Dramatic Club 1, 2, 3, (Pres. 4); Wrestling 2, 3, 4; Variety Show; Senior Class Plays.
Ambition: To have everyone hear my voice over the air someday.
All the great productions we put on . . . Good old Mac . . . John's parties.

OLIVER WILLIAMS
N.H.S. 3, 4; Debating Club 1, 2, 3, 4; German Club 3, 4; Folk Singing Club 2, 3, 4; Cross Country 4; Latin Club 2; Variety Show.
Ambition: To be a nuclear Physicist.
Expo '67 . . . "Tivoli"

FRANCIS WILSON
A.V.A. 3, 4 (Pres. 1, 2); Science Club 2, 3, 4; Ski Club 2, 3; Drama Club 1, 2, 3, 4.
Ambition: To become an artist.
Mr. Marchi's art classes . . . John McFarland's parties in the summer of 1967 . . . Backstage during the shows.

JANICE C. WISEMAN
Powder Puff Football Game.
Ambition: To be an airline stewardess.
Mr. Kagan's "take-off" . . . All the kids . . . "Raisins."

RENEE CAROLYN WRIGHT
N.H.S. 3, 4; French Club 2, 3, 4; Science Club 3, 4; Newspaper Staff 4; Yearbook Staff; Library Assistant.
Ambition: To migrate South.
The troika in hot pursuit . . . Our refuge—the library . . . The "Tempest" in the tempest.

CHERYL YOUNG
Ambition: To make Don happy, always.
Donnie, August 6, 24, and 25, 1967 . . . B.S., J.L., G.M., John and Eddie . . . Summers of 1965, 1966, and 1967.

ROBERT JOSEPH GALLAGHER
Varsity Cross Country 3, 4; Spring Track 3, 4.
Ambition: To do something unusual.
Mr. Samson's Cross Country Team . . . Summer of 1967 . . . Four years at B.M.H.S.

PAMELA J. HUGHSON
Ski Club 1, 2, 3, 4; Spanish Club 1, 2; Science Club.
Ambition: To return to Europe to live.
The dune buggy . . . The flower children . . . El Cordobes.

MARIA LONGO
Ambition: To be a secretary.

PATRICIA TREMBLAY

PAT

Ken Mastrullo drives forward against Dracut

Billy Sullivan guards a Burlington receiver

The hike to Rick Roach as he punts to Methuen

Bob Glaser about to pass against Andover

Johnny Gallagher's drive for his Tewksbury touchdown

Billy Sullivan makes the touchdown against Burlington

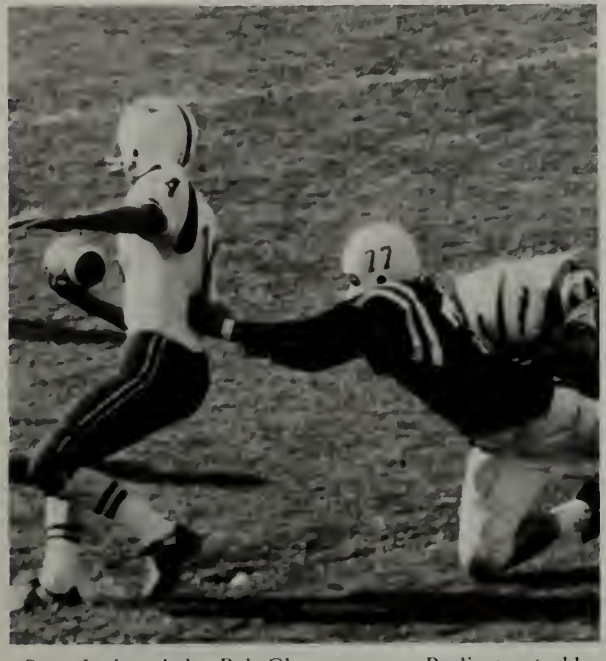

Steve Latham helps Bob Glaser escape a Burlington tackle

Steve Latham receiving a Bob Glaser pass

ROYAL

Miss Belgium
Ria Van Ranst (from Belgium)

What's burning?

IBM

ROYAL

Coke

HERSHEY'S

CLUBS AND ACTIVITIES

P. EICKMEIER

Ski Club and Travel Club

Science Club and Math League

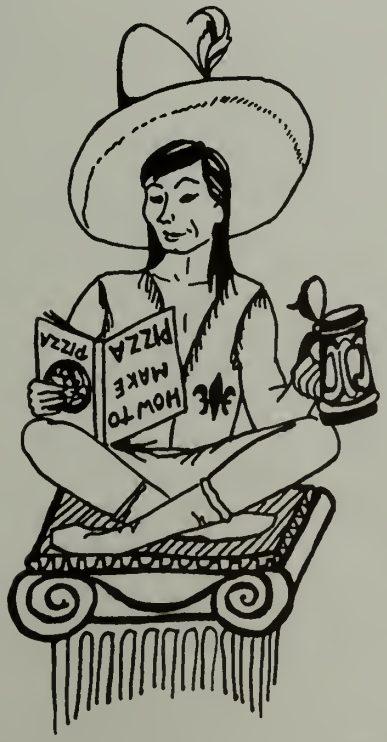

French, Latin, German, and Spanish Clubs

Future Nurses and Future Teachers

Warrior Staff

Layout Editors, Mary Towse and Judy Law, with *Adviser,* Miss Jahnle

National Honor Society

President, Robert Rancatore; *Vice-President,* Jane Chisholm; *Secretary,* Louis Beede; *Treasurer,* Geraldine Champa; *Adviser,* Miss Splaine

SCHOLARSHIP—CHARACTER—LEADERSHIP— SERVICE

These are the standards set by the National Association. Each local candidate is thoroughly screened by a faculty executive committee to select the top 10 percent of the junior class who best exemplify the above qualifications. An additional 5 percent of the graduating class is selected at the conclusion of the first semester of the senior year. The Billerica chapter of the National Association, the Beacon Light chapter, is available to serve the needs of both the school and community whenever called upon to do so. The highlight of the year's activity is a three-day visit to the Nation's Capital in May.

President, William Walsh; *Vice-President,* Robert Enos; *Secretary,* Joyce Fitzgerald; *Treasurer,* Linda Mulvey; *Adviser,* Mr. Hanlon

Student Council

Future Nurses

President, Mary King; *Vice-President,* Jane Rankin; *Secretary,* Bertha Moscató; *Adviser,* Mrs. DiMatteo

Future Teachers

President, Jacqueline Boyson; *Vice-President,* Diane Dixon; *Secretary,* Beth Holden; *Treasurer,* Carol Bromberg; *Adviser,* Miss McCormack

Advisers, Mrs. Penney and Mr. Goodrow

Drill Team

Band

Advisers, Mr. DiGloria and Mr. DeLuca

Twirlers

Anna Palmieri

Captain Donna Ray

Diane Jenkins

Math League

Adviser, Mr. Cox

Science Club

President, Roxanne O'Connor; *Vice-President,* Debra Ouellette; *Secretary,* Brenda Dickinson; *Treasurer,* Cheryl Giles; *Corresponding Secretary,* Angela Carbone; *Program Chairman,* Janis Scharn; *Adviser,* Mr. Alcott

French Club

President, Gerry Champa; *Vice-President,* Mary Metevier; *Secretary,* Sandra Blanchard; *Treasurer,* Paulette Eickmeier; *Adviser,* Miss Belcher

German Club

President, Audrey Manning; *Vice-President,* Judy Mutchler; *Secretary,* Stella Malinski; *Treasurer,* Carol Bromberg; *Adviser,* Mrs. Houghton

Spanish Club

President, William Gamble; *Vice-President,* Rosemary Fermoyle; *Secretary,* Ellen Ward; *Treasurer,* Debbie Chin; *Adviser,* Mr. Carlino

Latin Club

President, Charles Kelly; *Junior Vice-President,* Cherri Akkerman; *Sophomore Vice-President,* Mary Walsh; *Freshman Vice-President,* Kathy Glavin; *Secretary,* Jody Berry; *Treasurer,* Roberta Lee; *Adviser,* Mr. Martin

Library Assistants

Adviser, Mr. Hickey

Travel Club

Ski Club

President, Bart Barge; *Vice-President,* Rosemary Fermoyle; *Secretary,* Arjane Barge; *Treasurer,* Susan Fayton; *Adviser,* Mr. Snelson

Dramatic Club

President, James Williams; *Vice-President,* Marilyn Blanchard; *Secretary,* James Graham; *Treasurer,* Judith Mutchler; *Adviser,* Mrs. Bakke

Impact Staff

Editor-in-chief, Louise Beede; *Assistant Editor,* Charles Kelly; *Business Manager,* Karen Corbett; *Sports Editor,* Roxanne O'Connor; *Adviser,* Mr. Martin

Reflections Staff

Editors, William Walsh and Margaret Murray; *Adviser,* Mr. Snelson

Data Processing

Debating Club

President, Wanda Medeiros; *Vice-President,* Martha Taylor; *Secretary,* Pat McGuire; *Treasurer,* Jane Davis; *Adviser,* Mr. Riley

Photography Club

Adviser, Mr. Guenard

G. A. A.

Girls Leaders

Class Will

I, Maralyn Walsh, leave my gum in Mr. Giunta's waste basket.

I, Robert Matheson, leave my books to anyone who can make good use of them.

I, Charles Faria, leave my 1956 Ford panel truck to eternity.

I, James Antonellis, leave my books to whoever wants them.

I, Linda Celeste, leave the crowded corridors to my cousins, who will find them even more crowded.

I, Roger Hubert, leave my suit jacket to Mr. Danas.

I, Lois Reno, leave to my sister Helen the M floor basement and all the fun in it.

I, Ellyn Collins, leave my locker to some poor unsuspecting Freshman.

I, Charlie Waldmyer, leave to Mr. Goodrow, a big sign saying "Hunga Dunga."

I, Dennis Rector, leave BMHS in the hopes that I never see another school again.

I, Kenneth Mastrullo, leave all the good times I've had in school to a certain person.

I, Robert Hibbard, leave my books in hopes that someone will have as much luck as I did.

I, Judy Falite, leave my shorthand notes to anyone who can read them.

I, Phyllis Carter, leave my French class to anyone who feels he can pass it.

I, Martha Arakelian, leave Mrs. Splaine's class half asleep.

I, Geraldine Champa, leave my lefty outfielder's glove to my right-handed successor.

I, Pam Hughson, leave BMHS with no regrets.

I, Dottie Faria, leave a badge to Mrs. Splaine to conduct traffic in the G corridor.

I, Alice Reynolds, leave my nylons to whoever took them.

I, Susan McAdams, leave all my gum to the gum chewers.

I, Cathy Brooks, leave my senior English class to the Junior class flirt.

I, Donna Ray, leave to Mr. DiGloria the rest of the twirlers.

I, Robert McCall, leave my locker near the girls' gym to anyone who would like it.

I, Ann Waldmyer, leave to Mr. Goodrow, "Annie's Bananies."

I, Gretchen Fay, leave my two sisters, Bobbie and Debbie, to the Junior class.

I, Carol Hezlitt, leave my appreciation to all my Business teachers.

I, Susan Martell, leave to my teachers many thanks for being so great.

I, Phyllis Irwin, leave to Ruth Salowsky the crowded locker on the M floor.

I, Jane Chisholm, leave my underdeveloped super-ego to Mr. Podaras.

I, Richard Fagner, leave my best wishes to next year's Seniors.

I, Tom Archambault, leave my cafeteria job to anyone who wants it.

I, Pattie Carpenter, leave my many hours of homework to the teachers who gave them to me.

I, Margaret Ennion, leave my temper in G-41 in hopes that Cheri can find it.

I, Linda Clery, leave one used cast to any cheerleader who wishes to use it.

I, Peter Marcotte, leave my glasses to anyone else who is blind.

I, Steve Isabelle, leave my favorite hiding place to anyone who can find it.

I, Rosemary Fermoyle, leave my birthstone to whoever found it and never returned it.

I, John Heselton, leave all the fun I had as a Senior to the Juniors.

I, Donna Riley, leave the three "D's" of BMHS to anyone who has to write them as much as I.

I, Annette Vitello, leave Donna Baglione good luck with Dave.

I, Mike McElligott, leave my height to the Jolly Green Giant.

I, Robert Rancatore, leave the P. A. system to anyone who knows what to do with it.

I, William Walsh, leave my sick jokes to anyone who will laugh at them.

I, Buddy Gallet, leave my shop clothes to anyone good enough to bury them.

I, Jimmy Donovan, leave my elevator passes to some poor lost Freshman.

I, Barry McDewell, leave my bad marks to anyone who wants them.

I, Cheryl Young, leave the memory of the triangle to Miss Splaine.

I, Janet Ward, leave to my sister Ellen, all the luck, success, and fun in BMHS.

I, Bob McGough, leave to Mr. Danas a bushel of pears.

I, Linda Quinton, leave Physics A to anyone who thinks he can take it.

I, Jim Herrick, leave my parking space to be returned to BMHS.

I, Larry Fidler, leave some cool times and all the girls to my little brother Robbie.

I, Brian Cobb, leave Mr. Gracie to anyone who would like him.

I, Bert Emmons, leave my sandals to Denise Doucette, hoping that some day she'll grow into them.

I, Jeanne Rogers, leave my nickname "Irma" to the one who gave it to me, Mr. Goodrow.

I, Donna Valcour, leave sympathy to Freshman girls who don't know the whereabouts of the boys' gym.

I, David McLaughlin, leave this school with great memories of my four years.

I, Deborah Querze, leave my locker to anyone who can open it.

I, Mary Ogonowsky, leave my temper in Mrs. Saunders' room.

I, Michael Pitta, leave all my detentions for John to make up.

I, Mary Metivier, leave my favorite basketball memories to Miss Hood's future teams.

I, Kevin O'Connor, leave the screw in the projection room on the light switch.

I, Dave Wells, leave my job as stage manager to the first guy crazy enough to try it.

I, Paul Flannery, leave my football practice shirt to anyone who can stand it.

I, Bim Gallagher, leave my football helmet to Bob Honnors, if he can fill it.

I, William Hagel, leave an eraser to Mr. Kagan.

I, Diane Jenkins, leave four years of fun to my brother.

I, Barbara Kelley, leave BMHS to future graduates.

I, Lou LaBella, leave my Spanish book to another "flunky."

I, Margaret MacCallum, leave my cartoons in locker #959.

I, Constance Asselin, leave my gym suit to anyone who can fit into it.

I, Susan Bearse, leave all my paper airplanes to Peter Rabbit.

I, Gregory Call, leave my size 12 cleats to anyone with feet that size.

I, Barbara D'Amore, leave four years of happiness to my sister Donna.

I, Henry Eagles, leave to Peggy Ennion, those miserable remarks about my white socks.

I, Bruce Rose, leave my knowledge to anyone who can find it.

I, William Sullivan, leave my sweaty undergarments to my incoming nephews.

I, David Tanner, leave the gym floors to anyone who may have to exercise on them.

I, John Miller, leave my P. A. D. classes to the Freshmen.

I, Roxanne O'Connor, leave all the squeaks coming from the band room on Tuesdays and Thursdays.

I, Linda Pelczar, leave Miss Hood's gym class to anyone who can stand up to it.

I, Janice Wiseman, leave all my memories of Mr. Kagan's take-off to my sister Diane.

I, Roberta Wiggins, leave my desk in M-1.

I, James Jenkins, leave my burned football uniform to the locker room.

I, Charles Kelly, leave my tube of "Ultra-Brite."

I, Bernie MacDonald, leave my extra office detention to the next innocent person.

I, Robert Fleming, leave my football gear to anyone who dares to pick it up.

I, Robert Gallagher, leave Miss McDuffie's ancient history classes to the cavemen.

I, Roberta Hall, leave Mr. Goodrow to all couples going steady.

I, Darleen Jordan, leave to all underclassmen the one-way corridors and the 1:50 p.m. rush.

I, Linda Kiley, leave the memories of John and Eddie to the "Pines Kids."

I, Jim LaFountain, leave two broken windows, six teachers, and 745 sticks of gum.

I, John MacDonald, leave my C. P. O. jacket to the person who took it.

I, Ann Colella, leave behind four wonderful years of memories.

I, Brent Davis, leave to Mr. Cox the joy of not having Ron and me in class any more.

I, Paulette Eickmeier, leave my gratitude to the many fine teachers in this school.

I, Bruce Bailey, leave the good times in my third year math class to anyone who would like them.

I, Susan Callahan, leave all Mr. C's speeches to some unsuspecting Freshman.

I, Linda Roth, leave my "Curl Free" to any other girl plagued with naturally curly hair.

I, Tracy Taylor, leave my brother Lee to all the girls for another year.

I, Ed Smith, leave my place on the track team to the unfortunate person who fills it.

I, Robert Stewart, leave an empty seat.

I, Mary Towse, leave Mr. G. to his carbon disulfide.

I, Cathy Routhier, leave anything I received from this school to anyone who wants it.

I, Pat Tremblay, leave my sympathy to the incoming and unsuspecting Freshmen.

I, Bob Sunderland, leave my athletic equipment to anyone who wants it.

I, Eugene Stahl, leave all teachers to incoming Seniors.

I, Eileen Moore, leave the memory of the triangle to Miss Splaine.

I, Brad Nyhan, leave all my algebra notes to Loretta Walsh.

I, Patti O'Brien, leave Miss Brown to demonstrate her classes without me.

I, Brenda Paavola, leave Mrs. Splaine a one-way sign.

I, John Ponzo, leave my books to anyone who can read them.

I, Patricia Mucci, leave my powder puff from the football game.

I, Joanne Olson, leave all my memories of the dances and parties to the underclassmen.

I, Mildred Powers, leave all my boys behind.

I, MaryAnn Roy, leave the memory of the triangle to Miss Splaine.

I, Jeanne Snowden, leave the grand piano in the auditorium.

I, Lillian Russo, leave my faithful locker to Darlene.

I, Karen Sawyer, leave all my detentions to my brother, Jack.

I, Kathy Munroe, leave my broken typewriter to anyone who can fix it.

I, Michael Ortolani, leave the lock on my locker to the next poor soul.

I, Pat Pajak, leave what's left of my fingernails to all who need to bite them during a test.

I, Sandy Pietrella, leave and take peanuts, carrots, and the rest of the crew with me.

I, Cliff Wilder, leave all my books to anyone who thinks he can understand them.

I, Frank Wilson, leave all my empty paint tubes to Mr. Marchi.

I, Lynda White, leave all my appreciation to a certain typing and certain U. S. teacher.

I, Herbert King, leave to my brother the right to do as he pleases for the next three years.

I, Bob Landers, leave my seat in Mr. Kagan's room to anyone who would enjoy it.

I, Maureen Manetta, leave my P. A. D. book to anyone who would dare take it.

I, Alfred Luongo, leave the best of luck to the underclassmen.

I, Kathy Belanger, leave my school books to the next poor victim.

I, Ernest Campbell, leave my bookkeeping seat to anyone who needs it.

I, Rose Burgess, leave my Wilmington High School spirit behind.

I, Mary Belanger, leave crib sheets to anyone who finds the right basket.

I, Bruce Capaldo, leave my seat in Mr. Clancy's class to anyone who wants it.

I, Angela Carbone, leave my goalie equipment to any unsuspecting soul who wants it.

I, Barbara Burke, leave my seat in Spanish to Sandy.

I, Susan Brown, leave my sister Lynne and all the extra-help sessions with Mr. Carlino.

I, Steve Baker, leave a whole pad of paper to Mr. Kagan.

I, David Capaldo, leave many memories to all the wonderful people I've known in school.

I, Kathy Byrnes, leave my name on the basement walls.

I, Sheila Collins, leave the E. T. sadly.

I, Stanley Davis, leave my English I, II, III and IV books to whoever borrowed them.

I, Bob Conway, leave my bouncing enthusiasm to all incoming Freshmen.

I, Billy Durant, leave to Linda Lavey, my truck.

I, James Cooke, leave an empty seat.

I, Diane Dumas, leave to my sister all the good luck I've had with my teachers.

I, Stephanie Cooke, leave my locker A-113 and all the memories and secrets it holds.

I, Dan Desrosiers, leave a wider doorway to Mr. Marchi, so he won't have to come in sidewards.

I, Sheila Fogarty, leave my messy locker to Jeanne.

I, Joanne Gallant, leave my unfinished homework to anyone who wants to finish it.

I, Linda Hamelin, leave my signature on the basement walls.

I, Susan Forrest, leave my typewriter to anyone who can fix it.

I, Jeanne Galluzzo, leave my opinions to the Senior gym class.

I, Richard Hamilton, leave Mr. Danas a new sport coat.

I, Wayne Foster, leave the backstage of the auditorium to those who join the A. V. A.

I, Patricia Gambale, leave the E. T. sadly.

I, Harry Hanson, leave Mr. Ralph a carton of cigarettes.

I, Mary King, leave to my sister Judy all my extra credits.

I, Stephen Latham, leave my only failing mark to Mr. Kagan's Algebra I class.

I, Linda Lopardi, leave all the teachers to the underclassmen.

I, Maria Longo, leave good luck to the Seniors of 1969.

I, Russ Krochune, leave my memories and my pencils and pens to Donna.

I, Jim Williams, leave J. Frank all my extra points so he can graduate some day.

I, Judi Perry, leave all my field hockey bags to Kathy McCarthy.

I, Anna Palmieri, leave my baton uniform to anyone who will wear it.

I, Sue Oxton, leave office detentions to all future students cutting class to see their steadies.

I, Oliver Williams, leave my debating material to anyone pursuing the field.

I, Janis Scharn, leave a Howdy's beefburger to Curt Gowdy

I, Tom Salowsky, leave my "Head muzzle."

I, Philip Snowbrick, leave my false tooth to the person who found it.

I, Marta Scheffer, leave the memories of John and Eddie to the "Pines Kids."

I, Dorothy Murphy, leave the memories of John and Eddie to the "Pines Kids."

I, Debby Ouelette, leave my "high quality music books" to anyone with a lot of scotch tape.

I, Karen Corbett, leave all the fun I had in my Senior year to Karol.

I, Claire Delp, leave to my sister, Gemma, my job at Sandy's.

I, Jane Donnelly, leave a 500-pound juicy red apple to the faculty.

I, Marion Crosby, leave my four years of fun to my sisters, Cindy and Joanne.

I, Pat DeMeo, leave the food in the cafetcria.

(Continucd on p. 146)

SPORTS

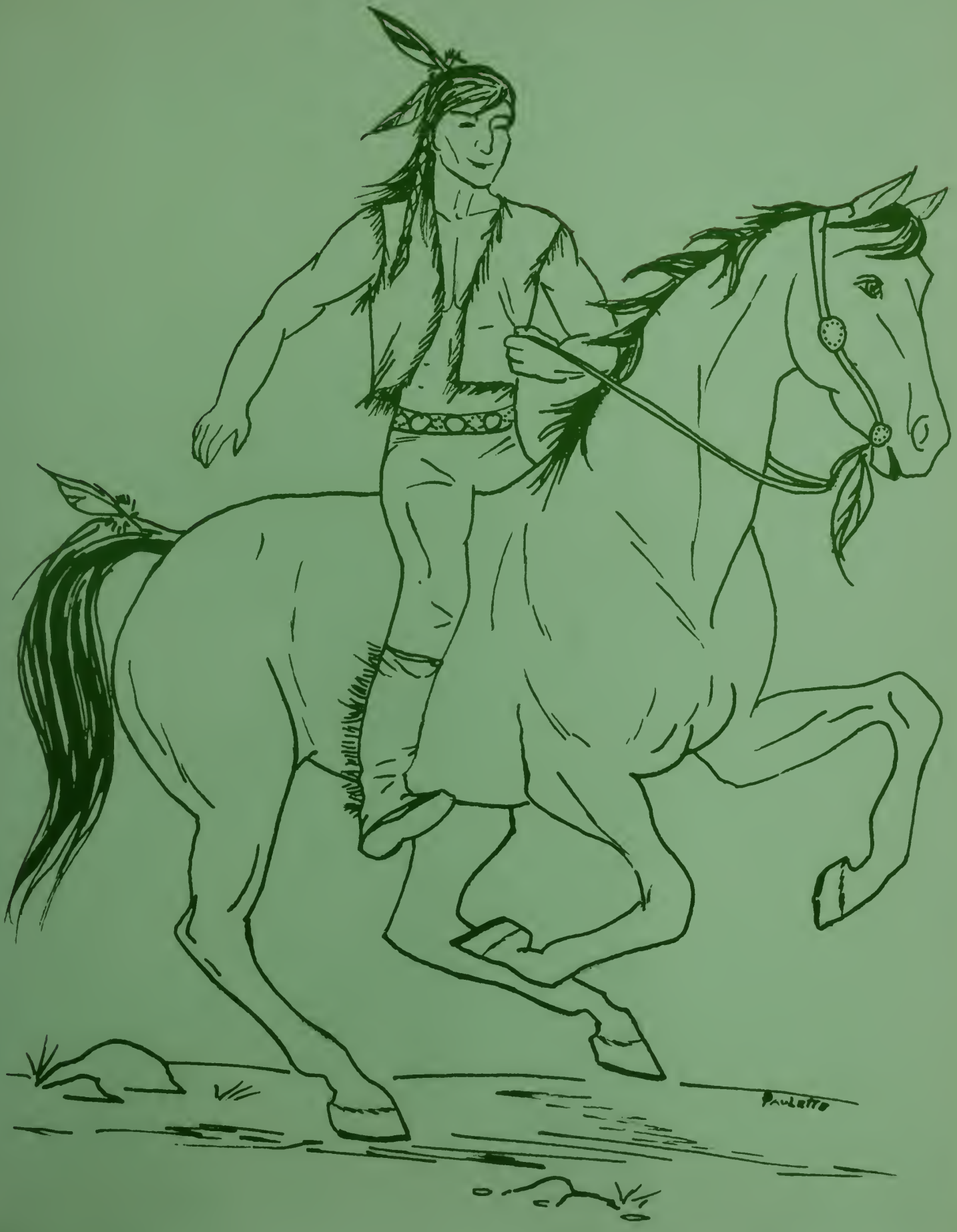
PAULETTO

Good luck Joe
Chrs Panthier

Our Cheerleaders

Captain Gambale

Co-Captain Arakelian

Cathy Routhier

Sheila Collins

Mary Ogonowsky

Roberta Columbus

Cathy Barufaldi

Barbara Kelley

Cheerleaders' Hop

55
67

55

John Gallagher

Jim Jenkins

Bob Stewart

Bill Sullivan

Bob Fleming

Bob Glaser

Steve Latham

Ken Mastrullo

Captain Flannery

Football

Our team this year was certainly a good one. Although our record was not so good as we had hoped it would be, we did do many things that were outstanding. We developed a *never quit* attitude which, along with other things, made it a ball club of which we could all be proud. This year, every one of the players conducted himself as a true athlete should throughout the entire year. The team should be congratulated for its efforts.

Billerica vs. Timberlane

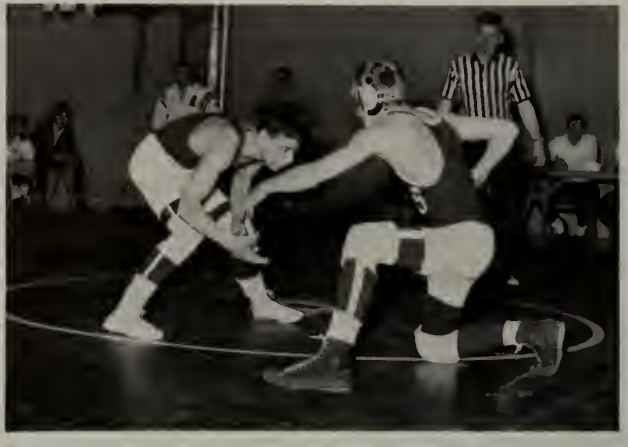

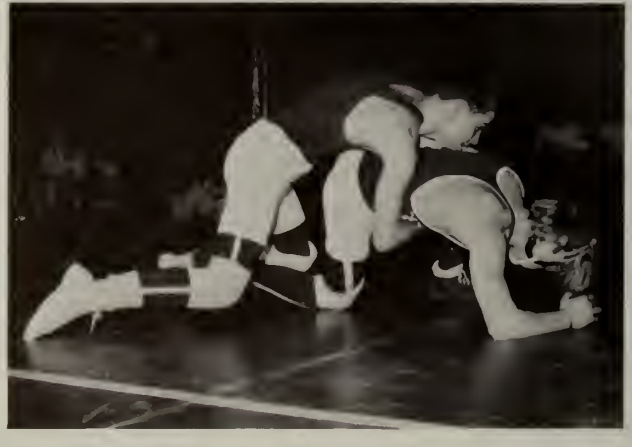

Paulette

Girls Basketball

Varsity

Coach, Miss Hood

Varsity Record

Billerica	19	Westford	32
Billerica	28	Chelmsford	30
Billerica	21	Acton	44
Billerica*	44	Andover	39
Billerica*	25	Wilmington	33
Billerica*	32	Dracut	27
Billerica	27	Acton	42
Billerica*	28	Methuen	41
Billerica*	38	Tewksbury	20
Billerica*	44	No. Andover	45
Billerica*	28	Chelmsford	42
Billerica	30	Maynard	34

Co-Captains, Pat Robertson and Rose Brantley

Seniors

Angie Carbone

Brenda Dickinson

Mary Metivier

Darlene Groblewski

The girls basketball team suffered its first unsuccessful season in many years, concluding with an over-all record of 3 wins and 9 losses and a fifth place finish in the Merrimack Valley Conference. Since only four seniors, Brenda Dickinson, Angela Carbone, Darlene Groblewski, and Mary Metivier, will be leaving the squad via gaduation, we are hopeful of a better showing next season with so many returning to the squad. Brenda Dickinson and Patricia Robertson will represent Billerica in the annual Merrimack Valley Conference All-Star Game. We again sponsored a girls basketball tournament; and although our team was defeated in a first round game, the tournament was very successful. Our squad received some recognition, as *Co-Captain* Patricia Robertson was one of the eight girls chosen out of 156 players in the tournament to be named to the All-Tourney Team.

Starting Lineup

Standing: Doree Thresher, Stephanie Naugler, Pat Robertson, Rose Brantley. *Kneeling:* Maureen Fagner, Brenda Dickinson

Junior Varsity

Coach, Mrs. Winters; *Captain,* Cathy McCarthy

Boys Basketball

Coach, Mr. James

Captain, Billy Sullivan

Varsity

The 1967-68 basketball season can be described in one word: *rebuilding*. Because of the able leadership and unselfish example of *Captain* Billy Sullivan, the development of the younger members of the team has been such that B.M.H.S. has inherited a returning squad which will more than hold its own in Merrimack Valley competition.

Varsity Record

Billerica	67	Faculty	58
Billerica	40	Andover	48
Billerica	38	Methuen	56
Billerica	57	Alumni	60
Billerica	39	Tewksbury	58
Billerica	60	Burlington	34
Billerica	34	Chelmsford	65
Billerica	43	No. Andover	84
Billerica	56	Lawrence Vocational	83
Billerica	58	Wilmington	60
Billerica	47	Dracut	59
Billerica	29	Andover	49
Billerica	40	Methuen	54
Billerica	51	Tewksbury	49
Billerica	90	Burlington	62
Billerica	49	Chelmsford	52
Billerica	40	No. Andover	63
Billerica	55	Lawrence Vocational	57
Billerica	59	Wilmington	77
Billerica	46	Dracut	47

Bobby Glaser

Steve Diaz

Fred Wiroll

Leo Sharaffa

Steve Reid

Junior Varsity

Coach, Mr. Podaras

Freshmen

Coach, Mr. Jahnle

Wrestling

Coach, Mr. Ralph

Two members of the Wrestling team placed second in the State Tournament—*Captain* Jim Jenkins and Johnny Henderson. Both boys went on to the New England Tournament and placed third.

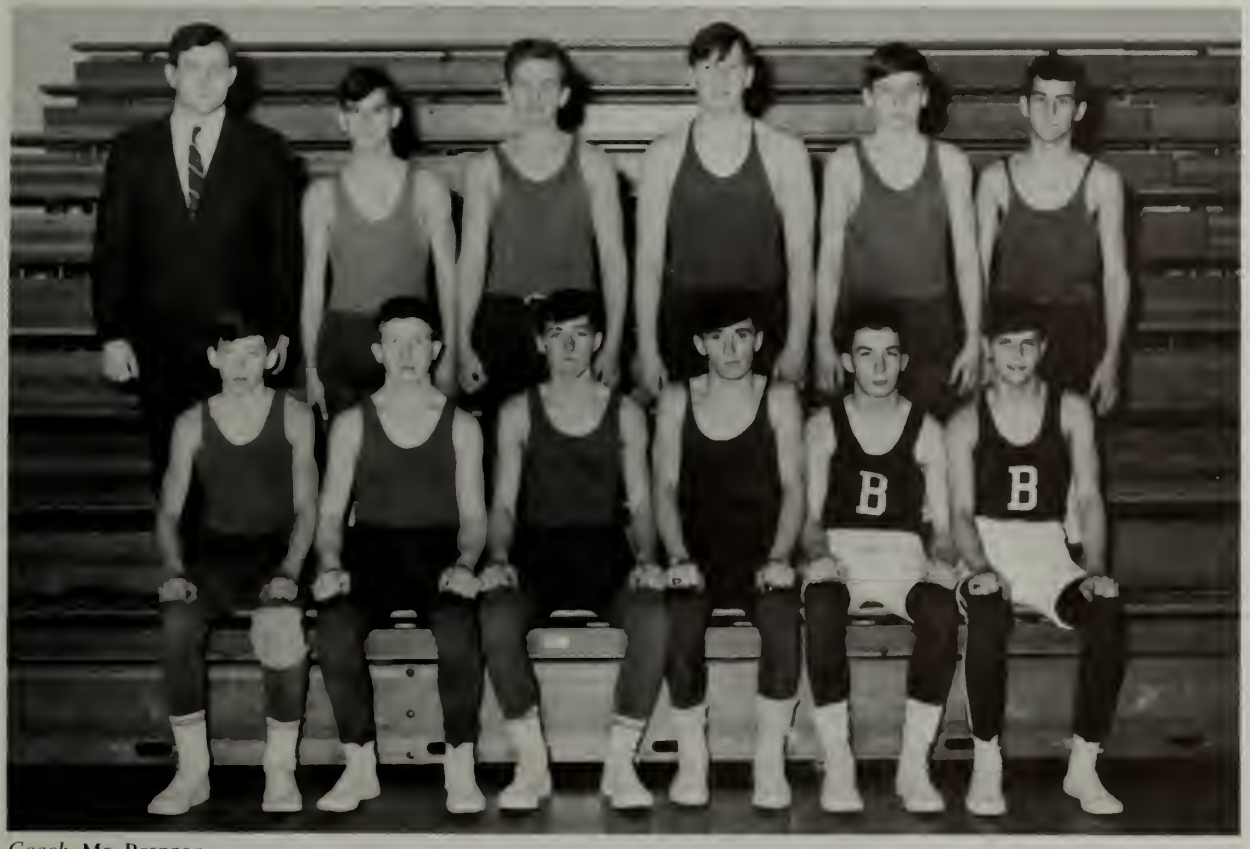

Coach, Mr. Brennan

Billy Young, *Captain*, Jim Jenkins

Greg Call, Jimmy Peverill

John Walsh, Danny Lee

Bob Innis, Bart Barge

Joe Post, Bob Landers

Rich Wackrow, Johnny Henderson

Paul Belville and Ed Smith, *Co-Captains;* Mr. Samson, *Coach*

Cross Country

The Varsity cross-country team this year, led by *Captains* Paul Belville and Edward Smith, won seven meets and lost three. Joseph Bradford was the outstanding performer of the team, having won six races during the season. In the Class Championship in Boston, the team came in 9th Place in a field of 26 schools.

The Junior Varsity also had a successful season, having won six meets and losing three.

The Freshman members of the team came in 3rd Place in the Catholic Memorial Invitational Meet in Boston, out of 27 teams in Class A, B, C, D, and E schools.

VARSITY SCORES

Billerica	20	Lawrence Voc.	41
Billerica	25	Wilmington	33
Billerica	36	No. Andover	21
Billerica	34	Andover	21
Billerica	17	Tewksbury	38
Billerica	20	Methuen	43
Billerica	22	Burlington	39
Billerica	19	Dracut	44
Billerica	21	Nashua	40
Billerica	38	Chelmsford	17

JUNIOR VARSITY SCORES

Billerica	34	Wilmington	21
Billerica	32	No. Andover	23
Billerica	24	Andover	35
Billerica	22	Tewksbury	33
Billerica	15	Methuen	50
Billerica	15	Burlington	50
Billerica	16	Dracut	47
Billerica	43	Nashua	18
Billerica	27	Chelmsford	28

Spring Track

Paul Flannery

Mr. Whitley, *Coach* (absent) Mr. Markey, *Assistant Coach*

Bob Kyricos

Bob Rancatore

The 1967 B.M.H.S. Spring Track team, while not impressive with a 1—8 record, did show future promise. A definite lack of experienced distance runners placed a considerable burden on sophomores and freshmen. Consistent point winners in Varsity competition were Stephen Cole, David Gagnon, Robert Kinsman, Ronald Clark, Ken Mastrullo, Joseph Bradford, and Robert Kyricos.

Promising returning candidates are Mastrullo, Kyricos, Bradford, David Cole, Richard Roach, Robert Honnors, Harold Parsons, and Danwood Reimer.

With the current possibility of a complete track facility, we look forward to increasing success.

Ken Mastrullo

Field Hockey

Varsity—Mrs. Winters, *Coach*

Junior Varsity—Miss Foley, *Coach*

Brenda Dickinson

Joanne Olson

Captain Angie Carbone

The 1967 Field Hockey team with Angie Carbone, *Captain* and Mrs. Winters, Coach compiled a record of 3 wins, 1 tie, and 3 losses. Leading scorer for the team was Marge Wheaton with 4 goals. Brenda Dickinson, Althea Duarte, and Ellen Ward contributed to the remaining scoring efforts. Seniors leaving the squad are Angie Carbone, Brenda Dickinson, Judy Perry, Debbie Ouellette, and Joanne Olson. Returning letter winners for next year are Ellen Ward, Marge Wheaton, Laurel Canty, Denise Doucette, Rose Ann Brantley, Althea Duarte, Cathy McCarthy, and Debbie Henderson. Cathy McCarthy is Captain-elect for next year's team. Other returning members will be Jackie Boyson and Madeline Meehan.

The Junior Varsity squad coached by Miss Foley compiled the record of 0 wins, 3 ties, and 4 losses.

1967 VARSITY FIELD HOCKEY RECORD

Billerica	0	Andover	0
Billerica	2	Wilmington	1
Billerica	0	Methuen	1
Billerica	2	No. Andover	0
Billerica	3	Dracut	2
Billerica	1	Chelmsford	4
Billerica	0	Tewksbury	1

Softball

Gerri Champa

Marge Wheaton

Mary Lyons

Miss Hood, *Coach*

Chris Carlson

Pat Robertson

Elaine Minishak

Baseball

Mr. McLaughlin, *Coach*

Bill Sullivan

Last year's baseball team finished in a tie with Chelmsford for fifth place in the Merrimack Valley Conference.

This year's team will be led by *Captain* Bill Sullivan, the league's leading hitter in 1967, and Bob Glaser, the league's outstanding pitcher. Their leadership, coupled with a good team effort, could lead Billerica to the top in 1968.

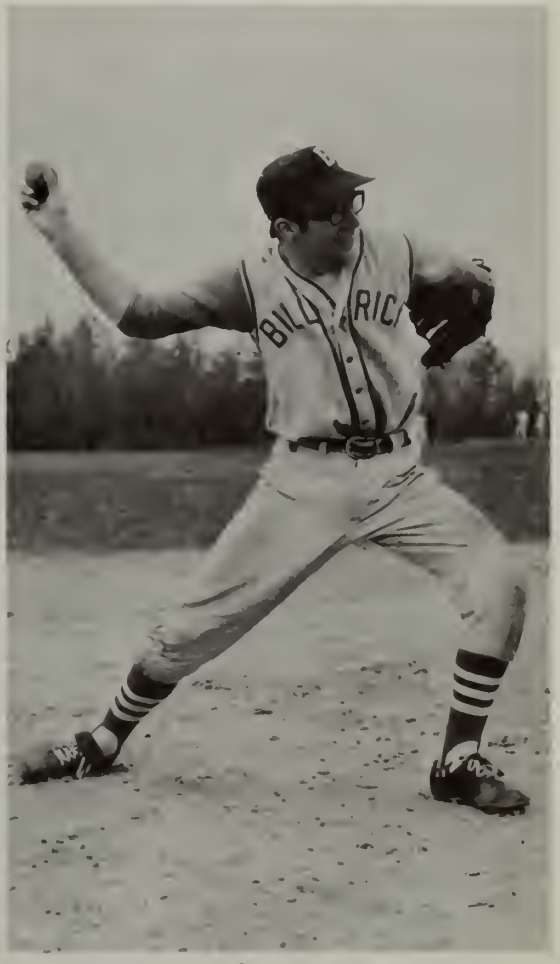

Gary Cunio

Mike McElligott, *Captain;* Tom Salowsky, *Co-Captain;* Mr. Miller, *Coach*

Ice Hockey

This year, the Hockey team under the direction of *Coach* Miller and his assistant, Mr. McBerney, produced another successful season. Day after day, these boys practiced, striving to advance their abilities and play-making. This was a club that never gave up, always hustling and fighting to the final second of each and every game. It is truly a team to remember.

M

M

TRAIL'S END

Lots of Luck
"Lee"

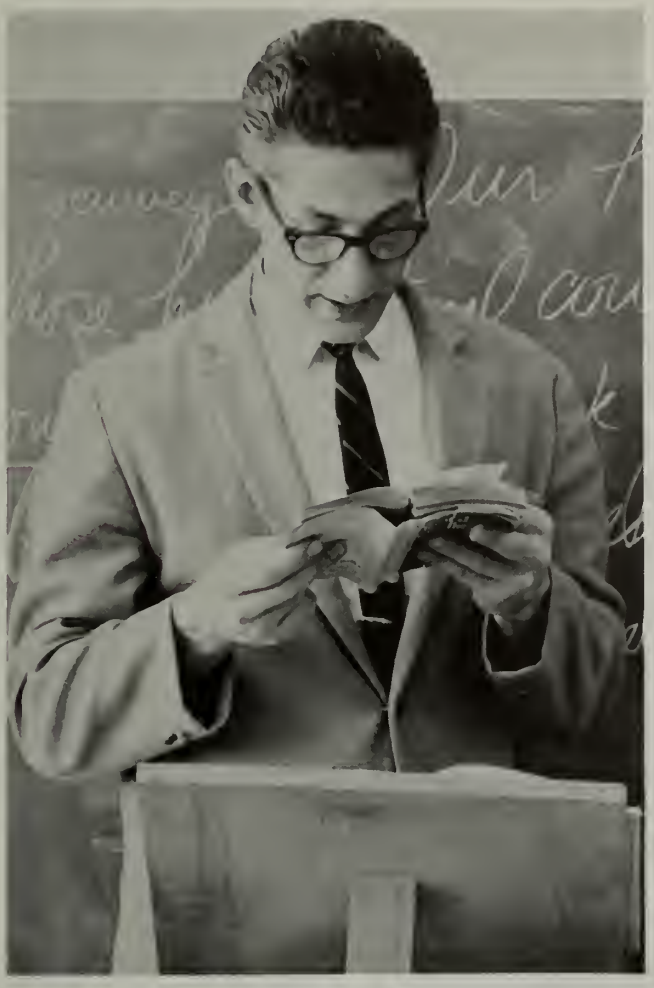

The Loveliest Night of the Year

Spaghetti Supper

Coke
Coke
Coke
Coca-Cola
IN
BOTTLES
Have a Coke

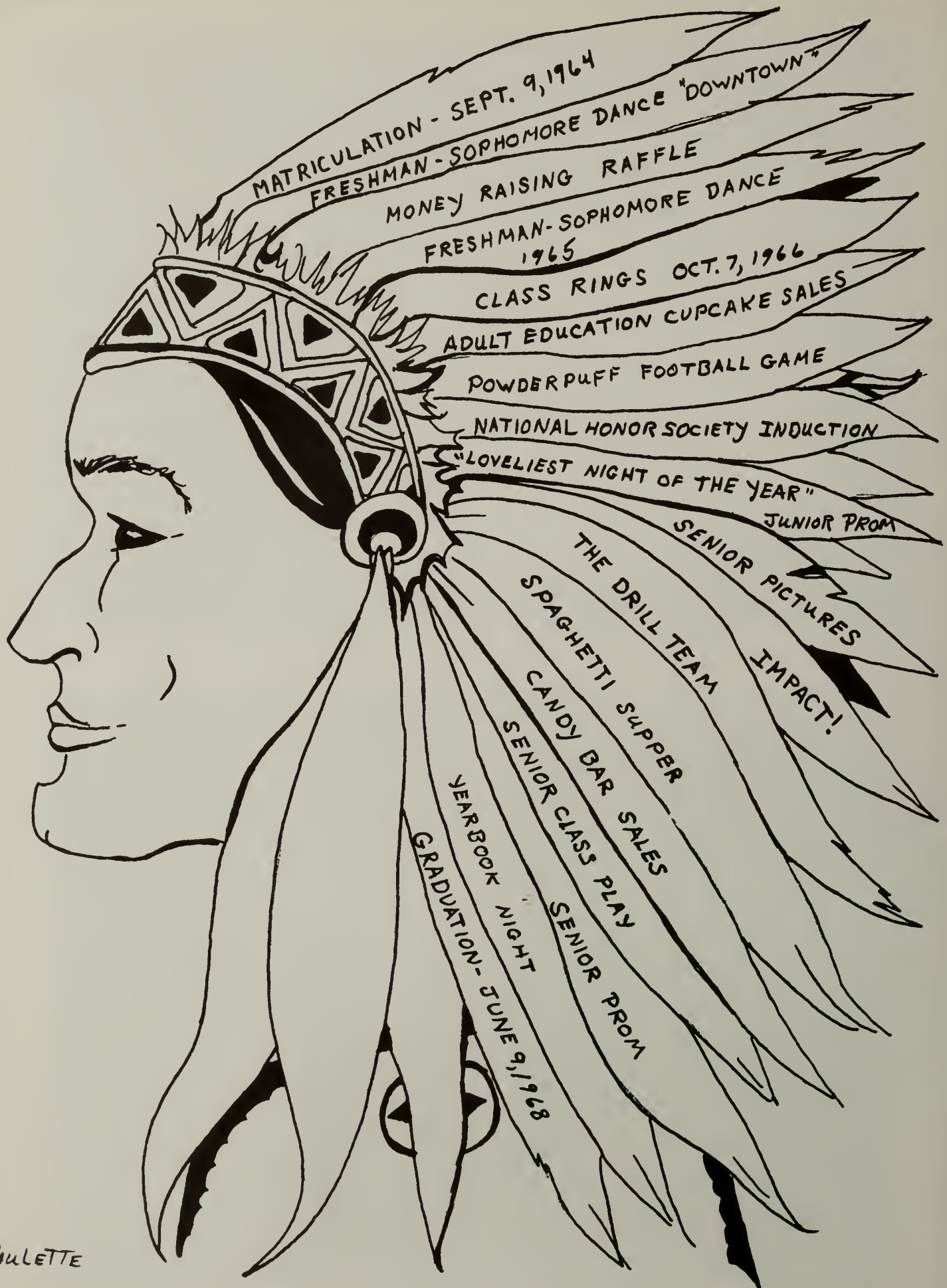
MATRICULATION - SEPT. 9, 1964
FRESHMAN - SOPHOMORE DANCE "DOWNTOWN"
MONEY RAISING RAFFLE
FRESHMAN - SOPHOMORE DANCE 1965
CLASS RINGS OCT. 7, 1966
ADULT EDUCATION CUPCAKE SALES
POWDERPUFF FOOTBALL GAME
NATIONAL HONOR SOCIETY INDUCTION
"LOVELIEST NIGHT OF THE YEAR"
JUNIOR PROM
SENIOR PICTURES
IMPACT!
THE DRILL TEAM
SPAGHETTI SUPPER
CANDY BAR SALES
SENIOR CLASS PLAY
SENIOR PROM
YEARBOOK NIGHT
GRADUATION - JUNE 9, 1968
PAULETTE

According to ancient Indian custom, whenever an Indian brave performed a deed worthy of distinction among the tribe, he was granted the honor of obtaining and exhibiting another eagle feather in his tribal headdress.

In keeping with this tradition, we present a Billerica brave, symbolizing the Class of '68, exhibiting its achievements over the past four years.

Faculty-Varsity Basketball Game

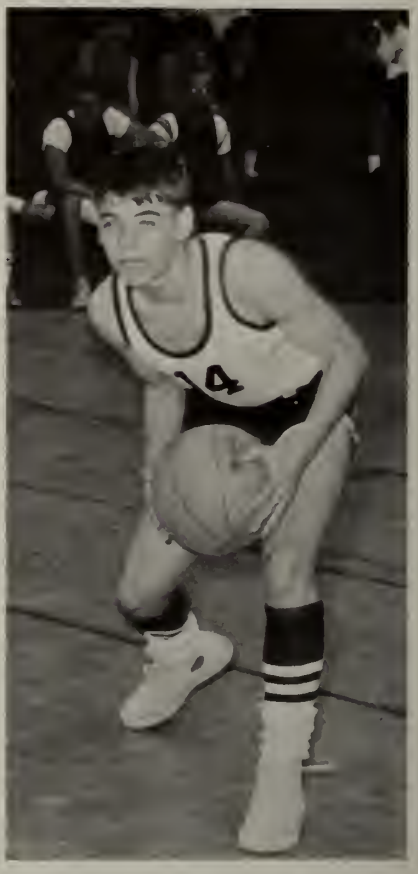

Cathy Routhier
Joanne Tilton
Susan LeLacheur
Maureen Hughes, *Queen*
Marge Wheaton
Gail Fanning
Maureen Leahy

G. A. A. Christmas Dance

Class Artists
Susan Paskiewicz, Frank Wilson

Best Looking
Janet Ward, Ricky Hamilton

Class Couple
Cathy Routhier, Bim Gallagher

Class Dancers
Mary Ogonowsky, James Jenkins

Ideal Students
Mike McElligott, Janet Ward

Most Likely to Succeed
Jane Chisholm, Robert Rancatore

Class Comedian
Sandy Pietrella

Most Versatile
Karen Corbett

Class Athletes
Angela Carbone, Billy Sullivan

Most Talented
Brent Davis

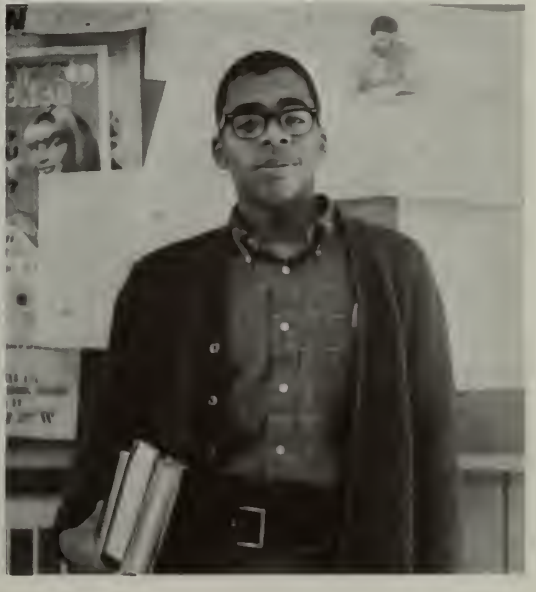

Class Worker
Judy Law

Class Wits
Bob Conway; Janis Scharn

Easiest to Get Along with
Judy Falite; Bim Gallagher

Class Flirt
Steve Latham

Do You Remember . . .

Our advisers . . .
The A. V. A. . . .
The bomb scares . . .
The old milk cartons . . .
The fire drills . . .
When all the basements were open . . .
The old G-66 study . . .
When the boiler burst . . .
When there were no one-way corridors . . .
When you had a chair in the cafeteria . . .
When you had a locker all to yourself . . .
Listening for "no-school" announcements . . .
When you had to get your schedule changed . . .
The mice in the girls' locker room . . .
When you got your class ring . . .
Our exchange students . . .
Raisins in the mashed potato . . .
Tramping off to Purdy's . . .
Writing petitions . . .
Watching the Red Sox . . .
The first day of Freshman year . . .
Exchanging pictures . . .
Being measured for caps and gowns . . .
Selling candy bars . . .
Becoming a Senior . . .
Class election campaigns . . .
Going to Dave's after football games . . .
Variety Show rehearsals . . .
The N. H. S. induction . . .
Cheering tryouts . . .
Football practice . . .
Watching the Track Team run through the halls . . .
Electing "Miss Billerica High" . . .
Putting up posters . . .
The Powder Puff football game . . .
Cupcake sales . . .
Getting library passes in the morning . . .
Chemistry Lab . . .
Mr. Z., Mr. G., Mr. C., Mr. A., etc. . . .
The Tray Slaves . . .
The Tempest . . .
Getting accepted to college . . .
Collecting for the "700 Fund" . . .
Timothy The Mouse . . .
Giving pennies to Chuck . . .
Taking college boards . . .
Shopping for gowns . . .
Ordering Mums . . .
Sports banquets . . .
Your original hair color . . .
Getting your license . . .
The Gorilla . . .
Your first job . . .
Senior Class meetings . . .
The suggestion box . . .
Wearing orange on St. Patrick's Day . . .
Mr. Nelson . . .
The town church . . .
Conforming . . .
The lobby study hall . . .
Taking the candid shots . . .
Ski trips . . .
Camelot . . .
Having your eyes and ears tested . . .
Science trips to the sand pits . . .
Taking "the elevator at the end of the hall" . . .
Our annual "physical" . . .
Monday mornings . . .
Thanksgiving Day games . . .
Gym suit checks . . .
Finding a clock wih the right time . . .
The dungeon rooms . . .
Taking achievement tests . . .
Buying decals and buttons . . .
Cleaning out your locker at the end of the year . . .
Cramming for midyears and finals . . .
Taking notes—and writing them . . .
Turning in your books . . . .
Yelling "We're No. 1!" to Burlington . . .
Friday afternoons . . .

Freshman Class

President, Ed Jenkins; *Vice-President,* Miriam Tilton; *Secretary,* Cathy McLean; *Treasurer,* Cathy Glavin; *Advisers,* Mr. Zigarmi and Mr. Billings

S-13

S-9

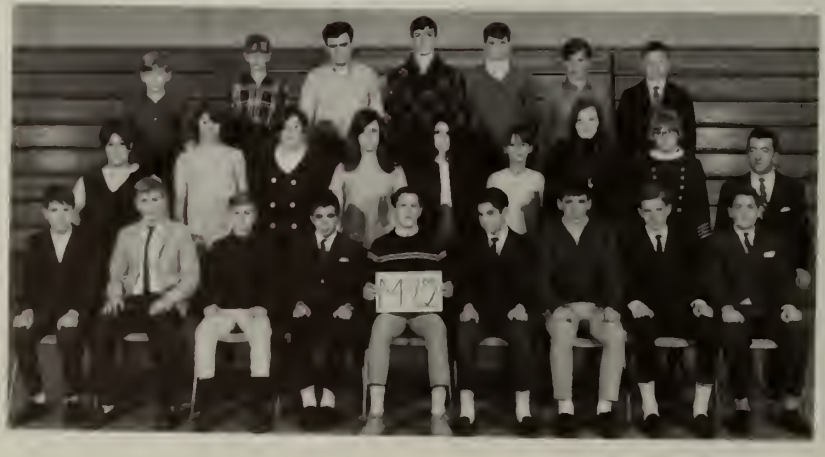

M-12

S-7

G-72

M-13

G-8A

M-2

M-11

G-71

G-65

M-1

S-10

S-5

G-50

S-6

G-69

G-70

G-8B

G-64

M-14

Sophomore Class

President, Nancy McMenimen; *Vice-President,* Robert Gamble; *Secretary,* Jill Collier; *Treasurer,* Vicky Lafferty; *Adviser,* Mrs. Breen

M-65

M-57

M-55B

M-61

M-55A

M-42

M-40

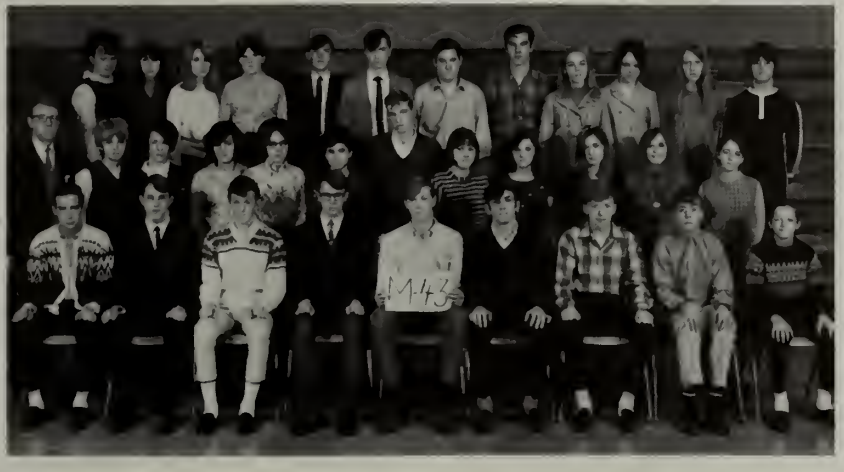

M-43

M-38

M-44B

G-51

M-63

M-39

M-44A

Junior Class

President, William Gamble; *Vice-President,* Christine Graham; *Secretary,* Linda Finethy; *Treasurer,* Madeline Meehan; *Adviser,* Mr. Jahnle

M-86

M-87

G-62

M-56

M-66

M-62

G-63

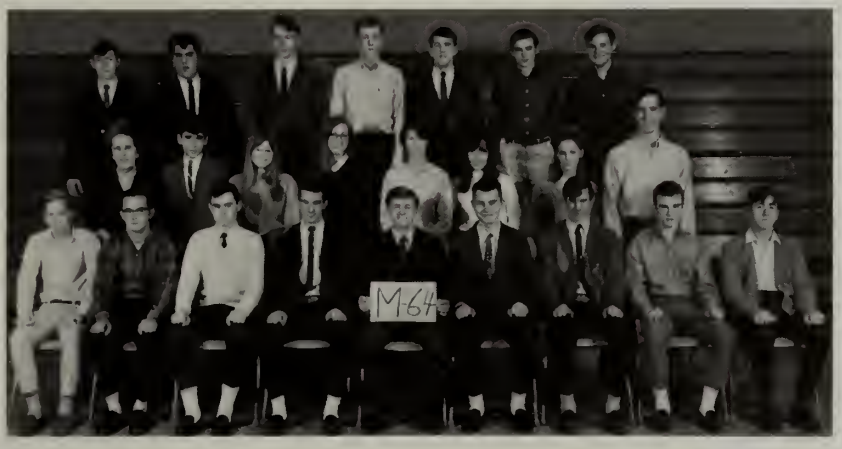

M-64

G-38

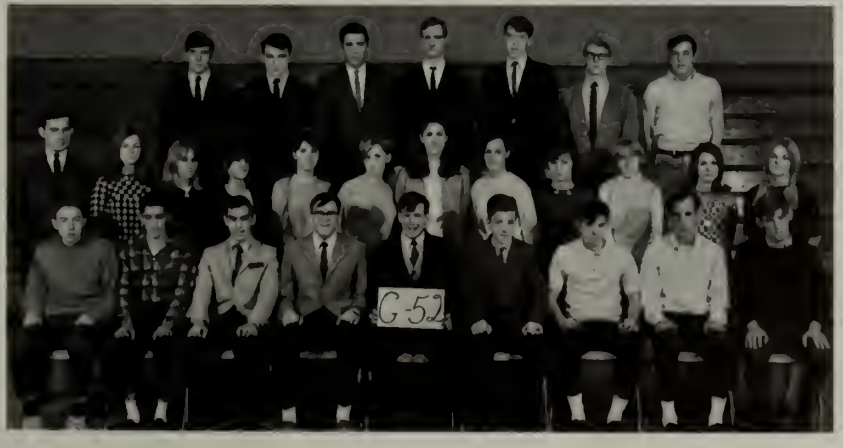

G-52

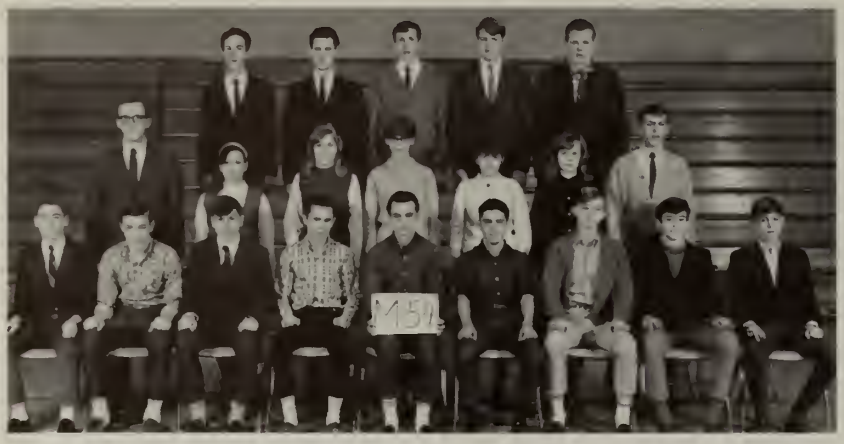

M-54

M-88

M-58

Compliments of . . .

BILLERICA TULSA STATION

295 Boston Road
No. Billerica, Mass.

663-9110

Compliments of . . .

PENNY'S CLEANERS

Boston Road Pinehurst

Compliments of . . .

DAIRY QUEEN

720 Boston Road Billerica

Compliments of . . .

TOM'S VARIETY

Boston Road Billerica

Class Will (Continued)

I, Anne Donnelly, leave my "charming" smile to anyone who needs it.
I, Mary Barbere, leave to Sandy, happiness at BMHS.
I, Debbie Schwartz, leave to Mr. Wilson, a bottle of tranquilizers.
I, Paul DeMeo, leave Mr. Carlino a football helmet so he won't have to crash into doorknobs.
I, Charlene Schneider, leave to Bruce the rush of getting ready for school.
I, Bart Barge, leave my last five hours of office detention to my little sister
I, James Sharkey, leave another year of school for Linda.
I, Peter DeSimone, leave the hope that G-8B will see it through another year with no broken windows.
I, Pat Barnett, leave Steve all my pens.
I, Peter Sievert, leave my algebra seat to anyone who can fill it.
I, Margaret Murray, leave thanks to Mr. Hickey for the "Shangri-La."
I, Susan Fayton, leave Mr. Martin to his union.
I, Patricia Bevens, leave my Freshman homeroom to my sister.
I, Catherine Silva, leave my memories of Mrs. Bakke's English class.
I, Ronald DeYoung, leave my long hair to the person who cut it.
I, Sandra Blanchard, leave behind all my principles.
I, Edna Silva, leave my reserved sink to Cathy.
I, David Fraumeni, leave all my nicknames to next year's Seniors.
I, William Garvin, leave the obstacle course to the Freshmen.
I, George Fraza, leave my nickname of "Maya" to John Fanning.
I, Darlene Groblewski, leave a pair of tap shoes to Mr Jahnle.
I, Sally Freda, leave the one-way corridors.
I, James Graham, leave my French class desk to any other sleepy Senior.
I, William Freeman, leave my locker to the next five-year man.
I, Judy Law, leave my headdress and war paint to Lynn Mulvey.
I, Sandra Leva, leave this school to the "Lonely Hearts Society."
I, David Bolz, leave all my school books to anyone who can understand them.
I, Christine Bryant, leave my job at the Bradford Room to anyone who wants it.
I, Ray Leavitt, leave the chance to have good times to anyone who wants it.
I, Linda Frink, leave my orange gym socks to whoever took them.
I, Joseph Gormley, leave those long nights of studying for finals to my lucky followers.
I, Elizabeth Fritz, leave my teachers to all the lucky students who get them.
I, Paul Bolz, leave behind my ambition to go to Keith Academy.
I, Patricia Brown, leave all the fun I had to my sister, Priscilla.
I, Steve Bruce, leave my girlfriend to find her classes by herself.
I, Michael Lee, leave an automatic eraser to Mr. Kagan, so he won't have to use paper.
I, Chuck Silva, leave my ruler to Miss McKinley.
I, Steve Smith, leave my books to anyone who'll take them.
I, Richard Gordon, leave my personal waitress to the smallest Freshman.
I, Brenda Dickinson, leave the "coffee pot" to some unfortunate Junior.
I, Joan Borthwick, leave my P. A. D. notebook to Chuck.
I, Robert Gill, leave, and therefore donate my body to the science floor.
I, Jim Leone, leave my messy locker to anyone who wants to clean it.
I, Evelyn Bourque, leave M-44B to my sister Denise and my brother David.
I, Kathy Smith, leave going the wrong way down the corridors to anyone able to get away with it.
I, Cheryl Gillis, leave all my office typing projects to the next Senior who gets them.
I, Janet DiMatteo, leave all my tardy slips for homeroom to my incoming brothers and sisters.
I, Gary Sloper, leave my cigarettes to Mr. Ralph.
I, Patty Smith, leave fondest memories of my years at BMHS.
I, Bobby Glaser, leave my crown and my nickname C. B.
I, Lorraine Bourque, leave my height to Jimmy Beede, in hopes that he'll make the basketball team.
I, Keith Dixon, leave Mr. Kagan a ton of paper.

Alumni Banquet

"Deadly Ernest"

April 25, 26, and 27, 1968

Cast of "Deadly Ernest"
by the Class of 1968

Susan Brown	Aunt Stella
Brent Davis	Dr. Earnest
Susan Fayton	Clarissa
Rosemary Fermoyle	Ernestine
Sheila Fogarty	Margie
James Graham	Henry
William Hagel	Ernie
Robert Rancatore	Sleepy
Janis Scharn	Pumpkin
Tracey Taylor	Gladys
Mary Towse	Aunt Ethel
William Walsh	C. E. Grimm
Janet Ward	Jill
Dave Wells	Bumpus
Jim Williams	Backstage Man
Margaret MacCallum	Prompter
Mr. Hagan	Director
Mr. Hanlon	Assistant Director
Reneé Wright Sandra Blanchard Linda Roth Margaret Murray	Make-up

Senior Class Play

Memory Lane

N. H. S. Trip
to Washington, D. C.

May 14-17

JB6220

SINGLY OR
COLLECTIVELY.

Merrimack Valley Champs

The 1968 Billerica Varsity Baseball team was the winningest schoolboy team in Massachusetts with 20 wins and 4 losses. This was also the most successful season in the history of Billerica High School. Our Indians captured the Merrimack Valley Baseball championship for the first time in 20 years and entered the State playoffs for the first time in 10 years.

Captain Bill Sullivan provided outstanding leadership and became the first Billerica ball player to make the Massachusetts all-scholastic baseball team. Bob Glaser, the team's outstanding player, was the winningest schoolboy pitcher in New England.

Outstanding spirit and good talent were the keys to our success. The same keys could help Billerica successfully defend their crown in 1969.

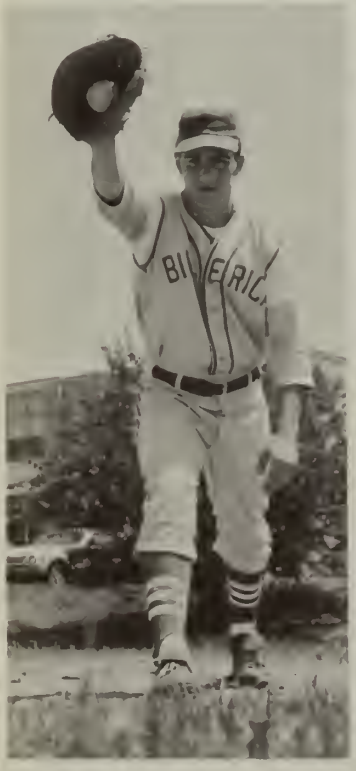

First Baseman, Ricky Hamilton

B. M. H. S. SENIORS (left to right) Mike McElligot, Bill Sullivan, Bob Fleming, Ricky Hamilton, Paul Flannary, Bobby Glaser, John Gallagher, *Coach,* Mike McLaughlin

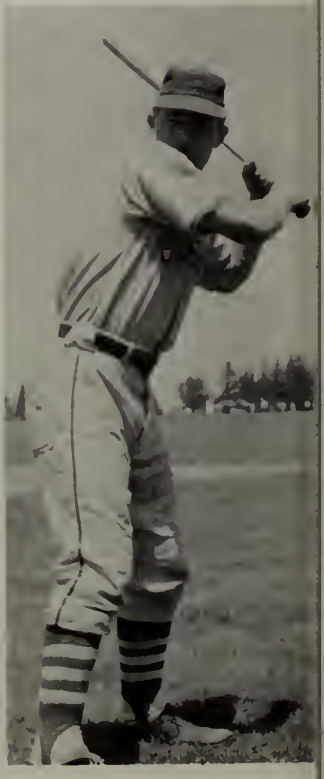

Outfielder, Paul Flannary

Third Baseman, Mike McElligot

Outfielder, John Gallagher

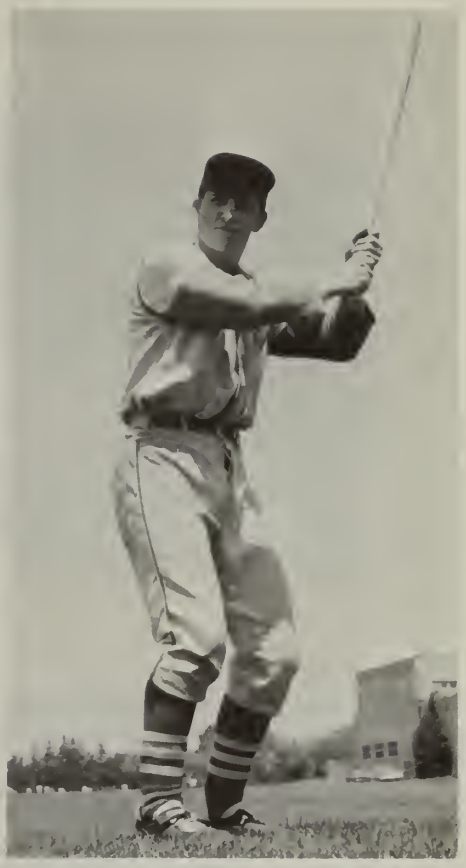

Outfielder, Bill Sullivan

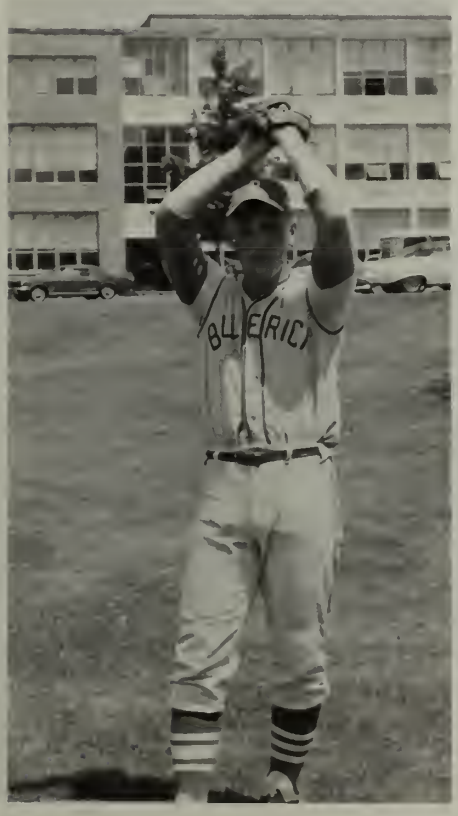

Pitcher, Bob Fleming

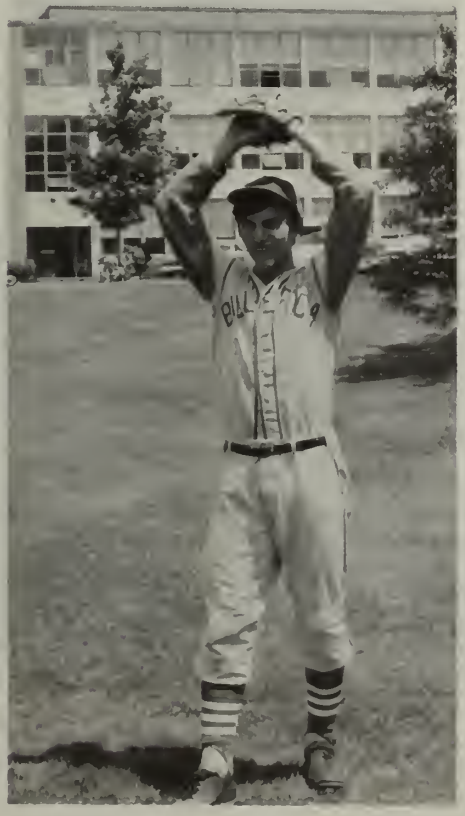

Pitcher, Bobby Glaser

Captain Bill Sullivan and
Coach Mike McLaughlin

Graduation

Sports Banquet

CABOT CORPORATION

Billerica Research Center

Debbie and Jackie
Mr. and Mrs. Edward F. Splaine
Mrs. Marjorie Currie
Mr. and Mrs. Mulligan
Al Luongo
Pattie and Cliff
Mr. and Mrs. Toivo Paavola
Mrs. Cassin
Mr. and Mrs. Francis T. McGee
Mr. Hanley
Mrs. Louise B. Messer
Linda E. Paavola
Mr. Z.
John Heselton
Sunshine Club of Lowell
Mr. and Mrs. James H. White and family
Skip and Mary
Mr. and Mrs. Donald L. Snowden
Tom and Marcia
Mr. Robert Donnelly, Sr.
Mrs. Sarkisian
Mr. Whitley
Miss Ann Splaine
Steve and Lynda
Kenny and Pat
Michael Louis Vincent Ortolani
Tom Musgrave
Mr. Frazer
Paul DeMeo
Mr. and Mrs. Clayton Belville
Mrs. Edward Fermoyle
Mr. and Mrs. Howard R. Goodrow
Mr. Giunta
Mr. and Mrs. Thomas F. Cooney
Mr. and Mrs. Robert Finnegan
B. M. H. S. Cafeteria Workers
Mrs. Juliette Lanthier
Chris Lampson and Louis Lampson
Mr. and Mrs. Joseph F. Silver
Mr. and Mrs. Richard J. Belanger and family
Patricia DeMeo
Mary L. Towse
Mrs. Maybelle Donnelly
Miss McDuffie
Jeanne Phair
Mr. Roach
Mr. Hagan
Mr. and Mrs. Fred Dumas, Jr.

Compliments of . . .

STAN AND SON'S
General Auto Service

667-7500

96 Boston Road Billerica

Purity Save-mor
SUPERMARKETS

Compliments of . . .

MARTIN AND COOPER PONTIAC CO.

Boston Road Billerica

Mr. Carlino
Barbara L. Hood
Dr. and Mrs. McLaughlin
Mr. and Mrs. Richard Penney
Mrs. Francis L. Saunders
Mr. and Mrs. Edward A. Habin
Pat and Bob O'Keefe
Carl and Sheila
Pat and Tommy
Lillian and Dan
Jacky and Donna
Mr. Richard Donnelly
Rosalie Gillis
Mrs. David Byrnes and children
Mr. and Mrs. John Petone
Mr. George E. Roberts, Jr.
Mr. and Mrs. George Neill
Mr. and Mrs. Howard Spaulding
Mr. and Mrs. Harvey Surprenant
Mr. and Mrs. Albert Loranger, Sr.
Mr. and Mrs. Allen Metivier
Mr. and Mrs. Leonard J. Brown
Mrs. Margaret Eickmeier
Rita P. Freeman, R.N.
Mr. Archambault

Kathy and Jimmy
Miss Brown
Mr. Cox
Mr. and Mrs. Richard Houghton
Mr. and Mrs. Jack O'Brien
Miss Richardson
Mr. and Mrs. Winters
Mr. and Mrs. Morris Arakelian
Mr. and Mrs. Leonard Champa
Mr. and Mrs. Walter Pajak
Bren and Jeff
Sue and Rich
Mr. and Mrs. George Donnelly
John "The Horseman"
Mr. and Mrs. William W. Duncklee, Jr.
Mr. and Mrs. Fredrick Scheffer
Phyllis and Jerry King
Mr. and Mrs. Gaspare Febo
Mr. and Mrs. Paul St. Germain
Jay-Jay Scheffer
Miss Eleanor Grady
Mr. and Mrs. Harold F. Brown
Miss Susan A. Brown
Mrs. T. Paczkowski

Compliments of . . .
PIPER REAL ESTATE
667-9641
722 Boston Road Billerica

Compliments of . . .
ENRICO'S
for
weddings, banquets, parties
176 Boston Road No. Billerica

Compliments of . . .
PLYWOOD RANCH
Boston Road Billerica

Compliments of . . .
C. P. COOKE OIL COMPANY
24-hour service
667-7796
60 Rangeway Road Billerica

Compliments of . . .
COLLINS BOWLADROME
Boston Road Billerica

Compliments of . . .
A FRIEND

Compliments of . . .
TREBLE COVE SHELL
Service Station
Boston Road, Rte. 3A No. Billerica

Compliments of . . .
ALLARD & BERGER CHEVROLET CO.
"Your local Chevrolet dealer"

Compliments of . . .
VILLAGE APOTHECARY DRUGS
852 Boston Road Billerica

Compliments of . . .
NAUGLER CLEANING SERVICE
667-9997 No. Billerica

GLADSTONE BROS.
New and Used Cars
663-4211 — 272-1850
Boston Road Billerica

Compliments of . . .
TOWNE TAXI
663-2221 653 Boston Road

Compliments of . . .
WILLIAMS MOBILE STATION
513 Boston Road Billerica

Compliments of . . .
BROCKTON DODGE, INC.
1906 Main Street
Brockton, Mass.

Compliments of . . .
VULCAN BASEMENT WATERPROOFING INC.
272-6038 Burlington, Mass.

Compliments of . . .

DAVIS FLOWERS

"Smartly Styled"
arrangements for today's
"Jet Set"

663-3469

726 Boston Road

Billerica, Mass.

Compliments of . . .

H. A. JENKINS AND SONS

Building Contractors

5 Jenkins Drive Billerica

Compliments of . . .

REDDINGTON FLORIST

300 Boston Road
Billerica

Compliments of . . .

MAZMANIAN RUGS, INC.

Wall to Wall Carpeting
Cleaning of Carpets
Gifts for all Occasions
Furniture

667-1500

432 Boston Road Billerica

Compliments of . . .

VOCELL BUS COMPANY

751 Boston Road

Pinehurst

Compliments of . . .

TOURAINE PAINTS

Everett

Compliments of . . .

GRANT'S DEPARTMENT STORE

Towne Shopping Center

Billerica

Compliments of . . .

DUTILE'S APPLIANCE

"One of New England's largest
and most complete
TV and appliance centers."

Robert A. Dutile
President

95 Boston Road North Billerica

Compliments of . . .

SPICELAND BAKERY

306 Boston Road Billerica

Compliments of . . .

Raymond McClough

Attorney at Law

Compliments of . . .

The MITRE Corporation

P. O. Box 208 Bedford

Compliments of . . .

THE CRICKET SHOPPE

Early American

Gifts and Furniture

344 Boston Road Billerica

Compliments of . . .

GERVAIS INC.

Dodge Rambler

39 Central Ave. 626 Boston Road

Ayer, Mass. Billerica

Compliments of . . .

GEARTRONICS CORPORATION

134 Chelmsford Road Billerica

Compliments of . . .

THE FIRST NATIONAL BANK

Compliments of . . .

IRVING'S AMERICAN STATION

299 Boston Road

No. Billerica

"The friendliest place in town"

Joey,

A real swell kid
with a good personality
Good luck in life and
with Du.

Luff
Pat

BILLERICA
HIGH

BILLERICA PUBLIC LIBRARY
3 3934 0022 2477 3

For Reference
Not to be taken from this room